

BERRY - HOLDSWORTH

Site 16 & 17, 12-20 Berry Road, 11-19 Holdsworth Avenue



Drawing Number	Layout Name	Scale	Current Revision ID	Drawing Number	Layout Name	Scale	Current Revision ID	Drawing Number	Layout Name	Scale	Current Revision ID
000 PROJECT INFORMATION				DA_A-110-016	Level 10	1:200	B	DA_A-310-003	Section CC	1:200	C
DA_A-000-001	Cover Sheet	NTS	C	DA_A-110-017	Roof	1:200	A	DA_A-310-004	Section DD	1:200	C
100 SITE				150 APARTMENT TYPE OVERVIEW				DA_A-310-005	Section EE	1:200	C
DA_A-100-001	Plan Existing and Site Analysis	1:500	A	DA_A-150-001	1BED Apartment Plans	1:100	B	710 AREA			
DA_A-100-002	Site Plan	1:500	A	DA_A-150-002	2BED Apartment Plans	1:100	B	DA_A-710-001	GFA	1:1000	B
110 GA PLAN				DA_A-150-003	3BED Apartment Plans	1:100	B	720 ADG COMPLIANCE			
DA_A-110-001	Basement 03	1:200	B	DA_A-150-004	TH Apartment Plans	1:100	B	DA_A-720-001	Cross Ventilation	1:1000	B
DA_A-110-002	Basement 02	1:200	B	DA_A-150-005	4BED - PH Apartment Plans	1:100	A	DA_A-720-002	Solar Access	1:1000	B
DA_A-110-003	Basement 01	1:200	B	210 ELEVATION				730 SHADOW ANALYSIS			
DA_A-110-004	Lower Ground	1:200	B	DA_A-210-001	North	1:200	C	DA_A-730-001	Shadow Analysis	NTS	A
DA_A-110-005	Courtyard Level	1:200	B	DA_A-210-002	East	1:200	B	740 VIEWS FROM THE SUN			
DA_A-110-006	Upper Ground	1:200	B	DA_A-210-003	East Internal	1:200	B	DA_A-740-001	Views From the Sun Sheet 1	NTS	B
DA_A-110-007	Level 01	1:200	A	DA_A-210-004	South	1:200	C	DA_A-740-002	Views From the Sun Sheet 2	NTS	A
DA_A-110-008	Level 02	1:200	A	DA_A-210-005	West	1:200	B	750 EXTERNAL FINISHES			
DA_A-110-009	Level 03	1:200	A	DA_A-210-006	West Internal	1:200	A	DA_A-750-001	Materials and Finishes	NTS	A
DA_A-110-010	Level 04	1:200	B	211 SITE ELEVATION							
DA_A-110-011	Level 05	1:200	B	DA_A-211-001	East_Street	1:500	A				
DA_A-110-012	Level 06	1:200	B	DA_A-211-002	West_Street	1:500	B				
DA_A-110-013	Level 07	1:200	A	310 SECTION							
DA_A-110-014	Level 08	1:200	A	DA_A-310-001	Section AA	1:200	A				
DA_A-110-015	Level 09	1:200	B	DA_A-310-002	Section BB	1:200	A				

Notes

In accepting and utilising this document the recipient agrees that Silvester Fuller Pty. Ltd. ACN 127 430 719, retain all common law, statutory law and other rights including copyright and intellectual property rights. The recipient agrees not to use this document for any purpose other than its intended use; to waive all claims against Silvester Fuller resulting from unauthorised changes; or to reuse this document on other projects without the prior written consent of Silvester Fuller. Under no circumstances shall transfer of this document be deemed a sale. Silvester Fuller makes no warranties of fitness for any purpose. The Builder/ Contractor shall verify job dimensions prior to any work commencing. Use figured dimensions only. Do not scale drawings.

FOR APPROVAL

not for construction

Rev	Date	Description	By	Chk.
01	29.08.2022	Development Approval	SV BF JF	HS
C	27.03.2023	Development Approval	SV	PF

Design Architect

SILVESTER FULLER

Town Planner

GYDE Consulting

Landscape Architect

RPS Group

Structural Engineer

Dunnings Consulting

Mechanical & Electrical Engineer

Shelmerdines

Hydraulic Engineer

Norman Disney & Young

Civil Engineer

BG & E

BCA

Steve Watson & Partners

Fire Engineer

PGA Pty Ltd

Geotechnical Engineer

Douglas & Partners

Wind Consultant

Windtech Consultants Pty Ltd

Indigenous Consultants Pty Ltd

WSP

Vertical Transport

LCI Consultants

Waste Consultant

Elephants Foot

Access Consultant

Morris Goding

Traffic Consultant

Traffix

Acoustic Consultant

PWNA Acoustics

ESD Consultant

Integreco Consulting

Drawing Author

Silvester Fuller Pty Ltd

12 Little Riley Street

Surry Hills NSW 2010

Australia

T +61 (0)2 9360 1122

mail@silvesterfuller.com

www.silvesterfuller.com

© Silvester Fuller 2023

Penny Fuller - NSW ARB 7889

Jad Silvester - NSW ARB 8027

Client

Altis Property Partners

Level 19/60 Castlereagh St

Sydney NSW 2000

ALTIS PROPERTY PARTNERS

Scale

NTS

Sheet Size

A1

Drawn

SV

Chk.

PF

Project #

152

Project

Berry Holdsworth

12-20 Berry Road & 11-19 Holdsworth Avenue

St Leonards South NSW 2065 Australia

Drawing Name

PROJECT INFORMATION

Cover Sheet

Drawing #

DA_A-000-001

Revision

C

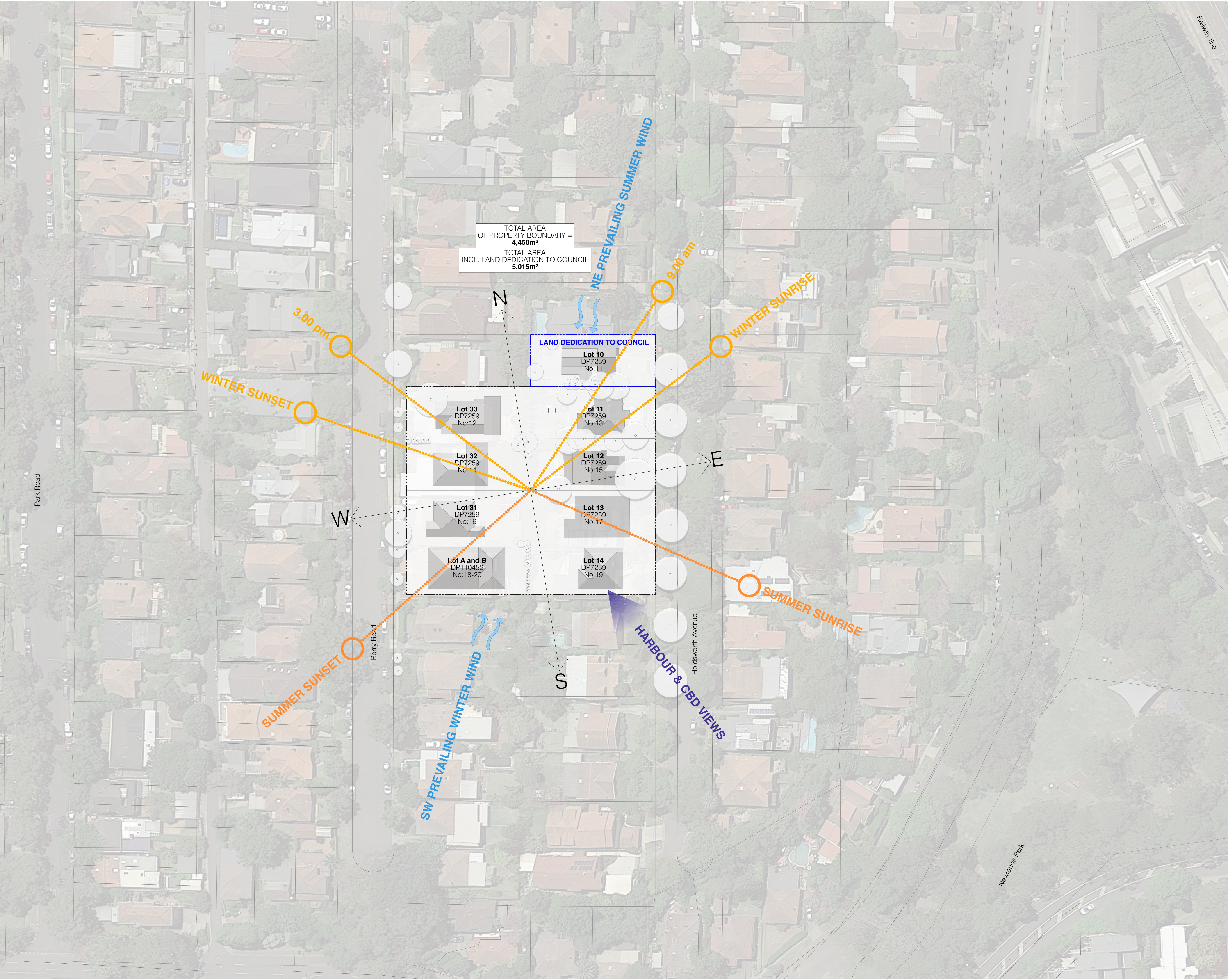

Notes
In accepting and utilising this document the recipient agrees that Silvester Fuller Pty Ltd, ACN 127 430 719, retain all common law, statutory law and other rights including copyright and intellectual property rights. The recipient agrees not to use this document for any purpose other than its intended use, or to reuse the document on other projects without the prior written consent of Silvester Fuller. Under no circumstances shall transfer of this document be deemed a sale. Silvester Fuller makes no warranties of fitness for any purpose. The Builder/ Contractor shall verify job dimensions prior to any work commencing. Use figured dimensions only. Do not scale drawings.

FOR APPROVAL

not for construction

Rev	Date	Description	By	Chk.
A	29/8/22	Development Approval	SV BF JF	HS

Design Architect
SILVESTER FULLER

Town Planner
GYDE Consulting

Landscape Architect
RPS Group

Structural Engineer
Dunnings Consulting

Mechanical & Electrical Engineer
Sheldermides

Hydraulic Engineer
Norman Disney & Young

Civil Engineer
BG & E

BCA
Steve Watson & Partners

Fire Engineer
PGA Pty Ltd

Geotechnical Engineer
Douglas & Partners

Wind Consultant
Windtech Consultants Pty Ltd

Indigenous Consultants Pty Ltd
WSP

Vertical Transport
LCI Consultants

Waste Consultant
Elephants Foot

Access Consultant
Morris Goding

Traffic Consultant
Traflix

Acoustic Consultant
PWNA Acoustics

ESD Consultant
Integroco Consulting

Drawing Author
Silvester Fuller Pty Ltd
12 Little Riley Street
Sunny Hills NSW 2010
Australia
T +61 (0)2 9360 1122
mail@silvesterfuller.com
www.silvesterfuller.com
© Silvester Fuller 2022

Penny Fuller - NSW ARB 7889
Jad Silvester - NSW ARB 8027

Client
Altis Property Partners
Level 19/60 Castlereagh St
Sydney NSW 2000

ALTIS PROPERTY PARTNERS

Scale
1:500
Sheet Size
A1

Drawn
SV BF JF
Chk.
HS
Project #
152

Project
Berry Holdsworth
12-20 Berry Road & 11-19 Holdsworth Avenue
St Leonards South NSW 2005 Australia

Drawing Name

SITE
Plan Existing and Site Analysis

Drawing #
DA_A-100-001
Revision
A

Notes
In accepting and utilising this document the recipient agrees that Silvester Fuller Pty. Ltd. ACN 127 430 719, retain all common law, statutory law and other rights including copyright and intellectual property rights. The recipient agrees not to use this document for any purpose other than its intended use; to waive all claims against Silvester Fuller resulting from unauthorised changes; or to reuse this document on other projects without the prior written consent of Silvester Fuller. Under no circumstances shall transfer of this document be deemed a sale. Silvester Fuller makes no warranties of fitness for any purpose. The Builder/ Contractor shall verify all dimensions prior to any work commencing. Use figured dimensions only. Do not scale drawings.

FOR APPROVAL

not for construction

Rev	Date	Description	By	Chk.
A	29/8/22	Development Approval	SV BF JF	HS

Design Architect
SILVESTER FULLER

Town Planner
GYDE Consulting

Landscape Architect
RPS Group

Structural Engineer
Dunnings Consulting

Mechanical & Electrical Engineer
Shelmerdines

Hydraulic Engineer
Norman Disney & Young

Civil Engineer
BG & E

BCA
Steve Watson & Partners

Fire Engineer
PGA Pty Ltd

Geotechnical Engineer
Douglas & Partners

Wind Consultant
Windtech Consultants Pty Ltd

Indigenous Consultants Pty Ltd
WSP

Vertical Transport
LCI Consultants

Waste Consultant
Elephants Foot

Access Consultant
Morris Goding

Traffic Consultant
Trafix

Acoustic Consultant
PWNA Acoustics

ESD Consultant
Integreco Consulting

Drawing Author
Silvester Fuller Pty Ltd
12 Little Riley Street
Surry Hills NSW 2010
Australia
T +61 (0)2 9360 1122
mail@silvesterfuller.com
www.silvesterfuller.com
© Silvester Fuller 2022
Penny Fuller - NSW ARB 7889
Jad Silvester - NSW ARB 8027

Client
Altis Property Partners
Level 19/60 Castlereagh St
Sydney NSW 2000

ALTIS PROPERTY PARTNERS

Scale
1:500
Sheet Size
A1

Drawn
SV BF JF
Chk.
HS
Project #
152

Project
Berry Holdsworth
12-20 Berry Road & 11-19 Holdsworth Avenue
St Leonards South NSW 2065 Australia

Drawing Name

SITE
Site Plan

Drawing #
DA_A-100-002
Revision
A

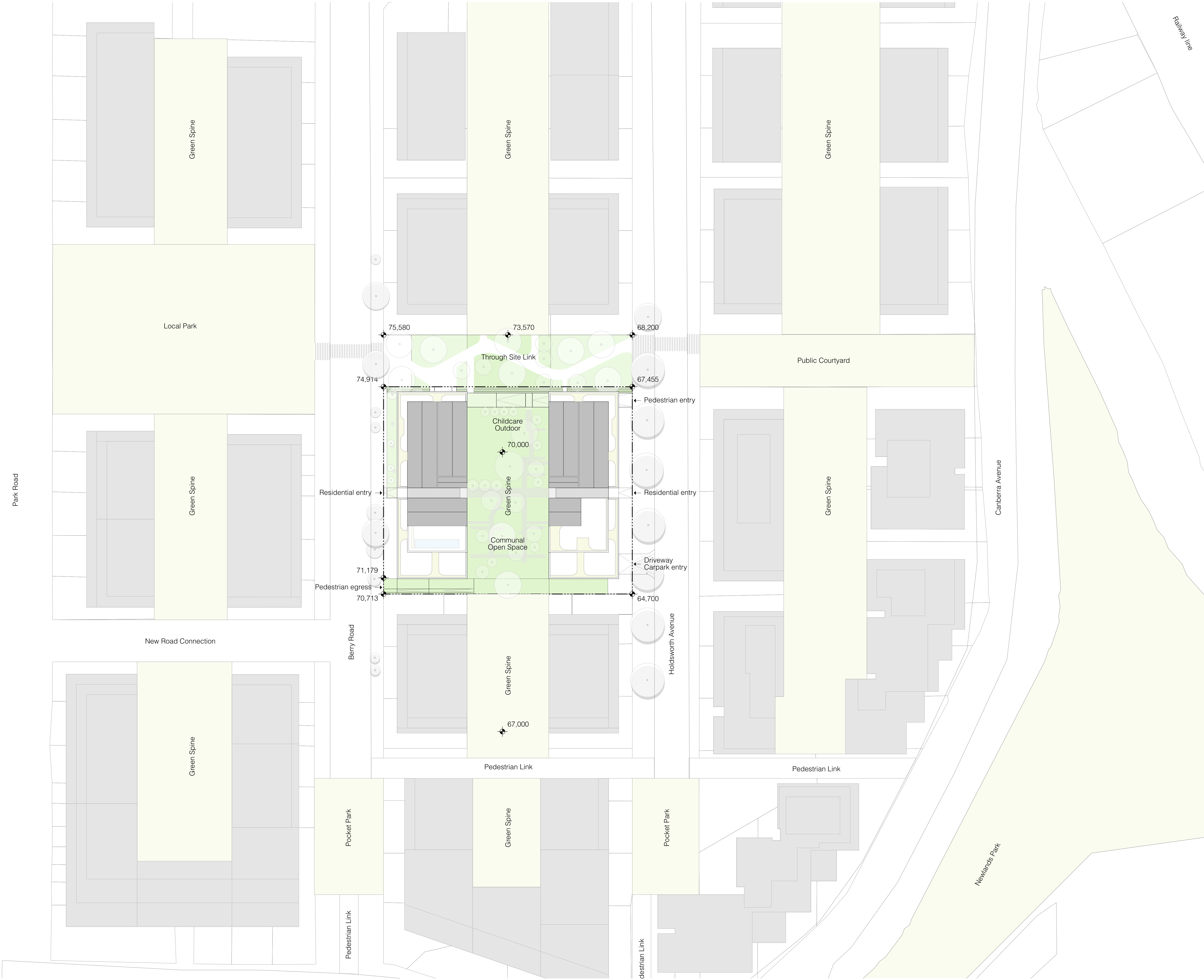

not for construction

Rev	Date	Description	By	Chk.
A	29.08.2022	Development Approval	SV BF JF	HS
B	21.12.2022	Revised for approval	SV	PF

Design Architect
SILVESTER FULLER

Town Planner
GYDE Consulting

Landscape Architect
RPS Group

Structural Engineer
Dunnings Consulting

Mechanical & Electrical Engineering
Shelmerdine

Hydraulic Engineer
Norman Disney & Young

Civil Engineer
BG & EBCA
Steve Watson & Partners

Fire Engineer
PGA Pty Ltd

Geotechnical Engineer
Douglas & Partners

Wind Consultant
Windtech Consultants

Indigenous Consultants Pty Ltd
WSP

Vertical Transport
LCI Consultants

Waste Constultant
Elephants Foot

Access Consultant
Morris Goding

Traffic Consultant
Traffix

Acoustic Consultant
PWNA Acoustics

ESD Consultant
Integreco Consulting

Drawing Author

Silvester Fuller Pty Ltd
12 Little Riley Street
Surry Hills NSW 2010
Australia

T +61 (0)2 9360 1122
mail@silvesterfuller.com
www.silvesterfuller.com
© Silvester Fuller 2022

Client

Altis Property Partners
Level 19/60 Castlereagh
Sydney NSW 2000

ALTIS PROPERTY PARTNERS

Scale	Sheet Size
1:200	A1

Drawn	Chk.	Project
SV	PF	152

Project

12-20 Berry Road & 11-19 Holdsworth Avenue
St Leonards South NSW 2065 Australia

Drawing Name

GA PLAN
Basement 03

Drawing #
DA_A-110-001

Revision

B

Notes
In accepting and utilising this document the recipient agrees that Silvester Fuller Pty. Ltd. ACN 127 430 719, retain all common law, statutory law and other rights including copyright and intellectual property rights. The recipient agrees not to use this document for any purpose other than its intended use, or to waive all claims against Silvester Fuller resulting from unauthorised changes, or to reuse this document on other projects without the prior written consent of Silvester Fuller. Under no circumstances shall transfer of this document be deemed a sale. Silvester Fuller makes no warranties of fitness for any purpose. The Builder/ Contractor shall verify job dimensions prior to any work commencing. Use figured dimensions only. Do not scale drawings.

FOR APPROVAL

not for construction

Rev	Date	Description	By	Chk.
A	29.08.2022	Development Approval	SV BF JF	HS
B	21.12.2022	Revised for approval	SV	PF

Design Architect
SILVESTER FULLER

Town Planner
GYDE Consulting

Landscape Architect
RPS Group

Structural Engineer
Dunnings Consulting

Mechanical & Electrical Engineer
Shelmerdines

Hydraulic Engineer
Norman Disney & Young

Civil Engineer
BG & E

BCA
Steve Watson & Partners

Fire Engineer
PGA Pty Ltd

Geotechnical Engineer
Douglas & Partners

Wind Consultant
Windtech Consultants Pty Ltd

Indigenous Consultants Pty Ltd
WSP

Vertical Transport
LCI Consultants

Waste Consultant
Elephants Foot

Access Consultant
Morris Goding

Traffic Consultant
Trafix

Acoustic Consultant
PWNA Acoustics

ESD Consultant
Integreco Consulting

Drawing Author
Silvester Fuller Pty Ltd
12 Little Riley Street
Surry Hills NSW 2010
Australia
T +61 (0)2 9360 1122
mail@silvesterfuller.com
www.silvesterfuller.com
© Silvester Fuller 2022
Penny Fuller - NSW ARB 7889
Jad Silvester - NSW ARB 8027

Client
Altis Property Partners
Level 19/60 Castlereagh St
Sydney NSW 2000

ALTIS PROPERTY PARTNERS

Scale 1:200 Sheet Size A1

Drawn SV Chk. PF Project # 152

Project
Berry Holdsworth
12-20 Berry Road & 11-19 Holdsworth Avenue
St Leonards South NSW 2065 Australia

Drawing Name

GA PLAN
Basement 02

Drawing # DA_A-110-002 Revision B

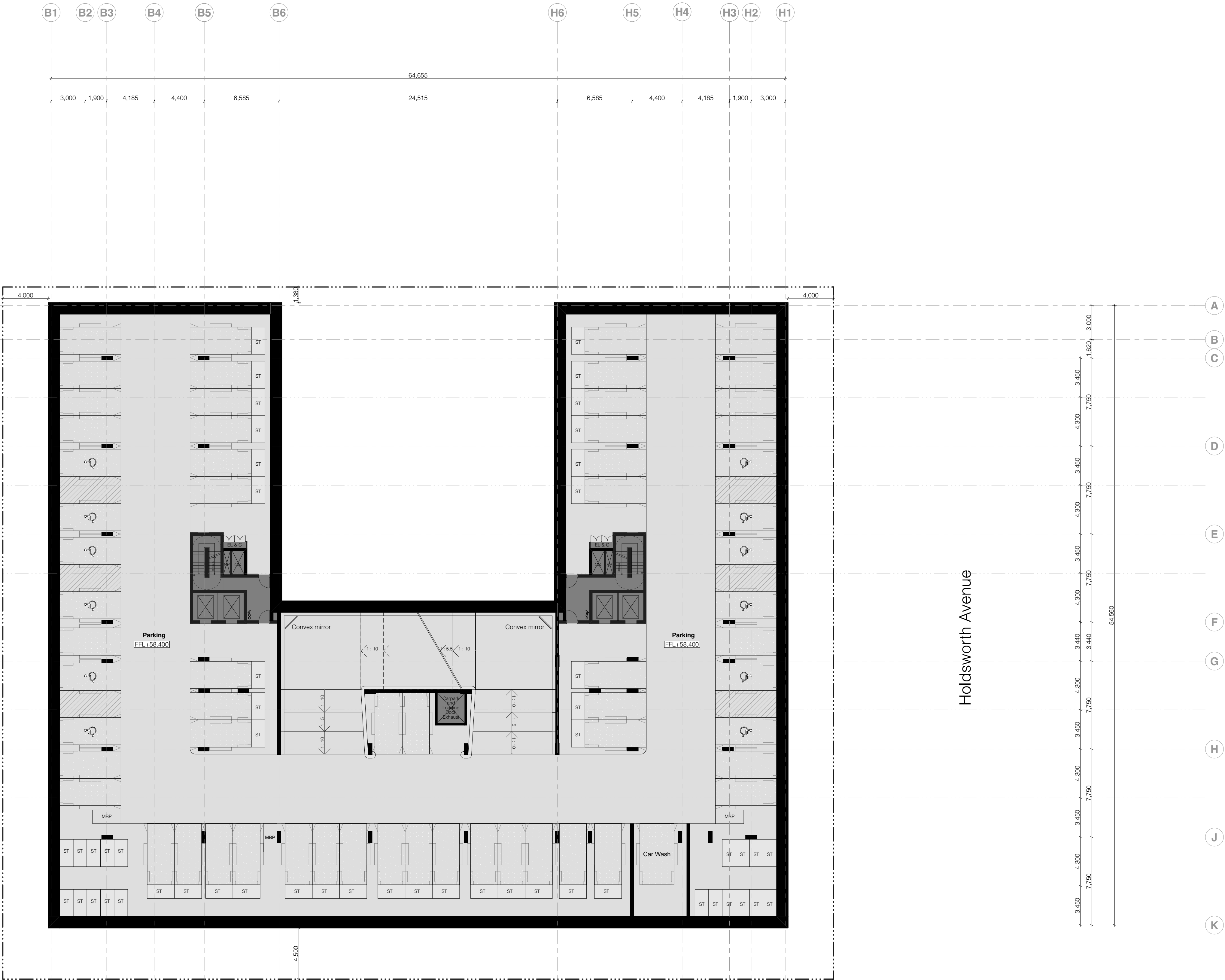

PARKING SUMMARY		
LEVEL	TYPE	COUNT
Basement 02		
	Accessible 5400x2400	12
	Carwash 5400x3000	1
	Motorbike 1200x2500	3
	Residential 5400x2400	49

STORAGE SUMMARY	
LEVEL	COUNT
Basement 02	53

Notes

In accepting and utilising this document the recipient agrees that Silvester Fuller Pty. Ltd. ACN 127 430 719, retain all common law, statutory law and other rights including copyright and intellectual property rights. The recipient agrees not to use this document for any purpose other than its intended use, or to waive all claims against Silvester Fuller resulting from unauthorised changes, or to reuse this document on other projects without the prior written consent of Silvester Fuller. Under no circumstances shall transfer of this document be deemed a sale. Silvester Fuller makes no warranties of fitness for any purpose. The Builder/ Contractor shall verify job dimensions prior to any work commencing. Use figured dimensions only. Do not scale drawings.

FOR APPROVAL

not for construction

Rev	Date	Description	By	Chk.
A	29.08.2022	Development Approval	SV BF JF	HS
B	21.12.2022	Revised for approval	SV	PF

Design Architect
SILVESTER FULLER

Town Planner
GYDE Consulting

Landscape Architect
RPS Group

Structural Engineer
Dunnings Consulting

Mechanical & Electrical Engineer
Shelmerdines

Hydraulic Engineer
Norman Disney & Young

Civil Engineer
BG & E

BCA
Steve Watson & Partners

Fire Engineer
PGA Pty Ltd

Geotechnical Engineer
Douglas & Partners

Wind Consultant
Windtech Consultants Pty Ltd

Indigenous Consultants Pty Ltd
WSP

Vertical Transport
LCI Consultants

Waste Consultant
Elephants Foot

Access Consultant
Morris Goding

Traffic Consultant
Traflix

Acoustic Consultant
PWNA Acoustics

ESD Consultant
Integreco Consulting

Drawing Author
Silvester Fuller Pty Ltd
12 Little Riley Street
Surry Hills NSW 2010
Australia
T +61 (0)2 9360 1122
mail@silvesterfuller.com
www.silvesterfuller.com
© Silvester Fuller 2022
Penny Fuller - NSW ARB 7889
Jad Silvester - NSW ARB 8027

Client
Altis Property Partners
Level 19/60 Castlereagh St
Sydney NSW 2000

ALTIS PROPERTY PARTNERS

Scale 1:200
Sheet Size A1

Drawn SV
Chk. PF
Project # 152

Project
Berry Holdsworth
12-20 Berry Road & 11-19 Holdsworth Avenue
St Leonards South NSW 2065 Australia

Drawing Name

GA PLAN
Basement 01

Drawing # **DA_A-110-003**
Revision **B**

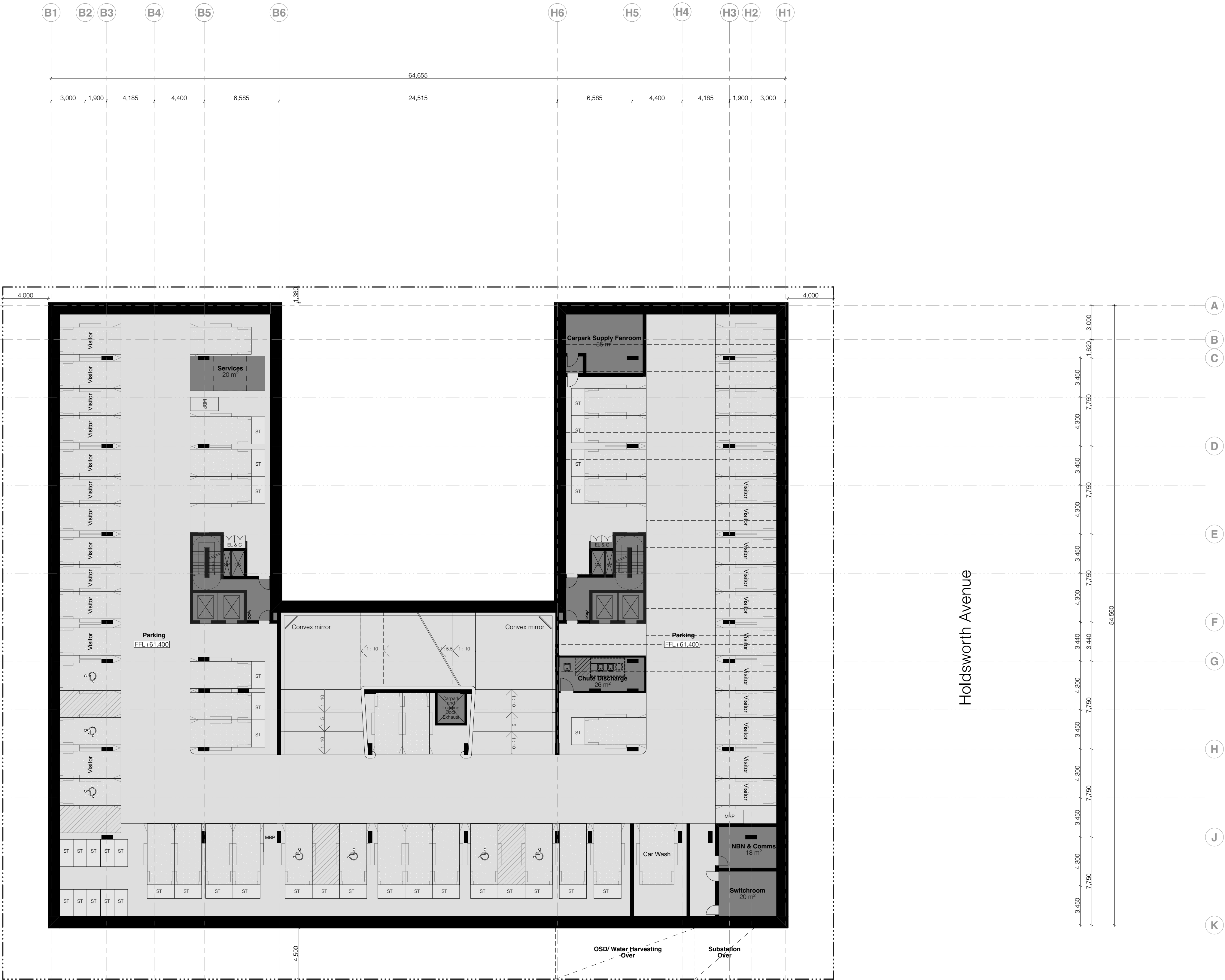

PARKING SUMMARY		
LEVEL	TYPE	COUNT
	Accessible 5400x2400	4
	Carwash 5400x3000	1
	Motorbike 1200x2500	3
	Residential 5400x2400	28
	Visitor 5400x2400	26

STORAGE SUMMARY	
LEVEL	COUNT
Basement 01	36

Notes
In accepting and utilising this document the recipient agrees that Silvester Fuller Pty. Ltd. ACN 127 430 719, retain all common law, statutory law and other rights including copyright and intellectual property rights. The recipient agrees not to use this document for any purpose other than its intended use, to waive all claims against Silvester Fuller resulting from unauthorised changes, or to reuse this document on other projects without the prior written consent of Silvester Fuller. Under no circumstances shall transfer of this document be deemed a sale. Silvester Fuller makes no warranties of fitness for any purpose. The Builder/ Contractor shall verify job dimensions prior to any work commencing. Use figured dimensions only. Do not scale drawings.

FOR APPROVAL

not for construction

Rev	Date	Description	By	Chk.
A	29.08.2022	Development Approval	SV BF JF	HS
B	21.12.2022	Revised for approval	SV	PF

Design Architect
SILVESTER FULLER

Town Planner
GYDE Consulting

Landscape Architect
RPS Group

Structural Engineer
Dunnings Consulting

Mechanical & Electrical Engineer
Shelmerdines

Hydraulic Engineer
Norman Disney & Young

Civil Engineer
BG & E

BCA
Steve Watson & Partners

Fire Engineer
PGA Pty Ltd

Geotechnical Engineer
Douglas & Partners

Wind Consultant
Windtech Consultants Pty Ltd

Indigenous Consultants Pty Ltd
WSP

Vertical Transport
LCI Consultants

Waste Consultant
Elephants Foot

Access Consultant
Morris Goding

Traffic Consultant
Traflix

Acoustic Consultant
PWNA Acoustics

ESD Consultant
Integreco Consulting

Drawing Author
Silvester Fuller Pty Ltd

12 Little Riley Street
Surry Hills NSW 2010
Australia

Penny Fuller - NSW ARB 7889
Jad Silvester - NSW ARB 8027

Client
Altis Property Partners

Level 19/60 Castlereagh St
Sydney NSW 2000

ALTIS PROPERTY PARTNERS

Scale
1:200

Sheet Size
A1

Drawn
SV

Chk.
PF

Project #
152

Drawing Name
GA PLAN

Lower Ground

Project
Berry Holdsworth

12-20 Berry Road & 11-19 Holdsworth Avenue
St Leonards South NSW 2065 Australia

Drawing #
DA_A-110-004

Revision
B



PARKING SUMMARY		
LEVEL	TYPE	COUNT
Lower Ground	Childcare Accessible 5400x2400	1
	Childcare Staff 5400x2400	8
	Childcare Visitors 5400x2700	10

Continuous path of travel to communal outdoor spaces

Notes
In accepting and utilising this document the recipient agrees that Silvester Fuller Pty. Ltd. ACN 127 430 719, retain all common law, statutory law and other rights including copyright and intellectual property rights. The recipient agrees not to use this document for any purpose other than its intended use, to waive all claims against Silvester Fuller resulting from unauthorised changes, or to reuse the document on other projects without the prior written consent of Silvester Fuller. Under no circumstances shall transfer of this document be deemed a sale. Silvester Fuller makes no warranties of fitness for any purpose. The Builder/ Contractor shall verify job dimensions prior to any work commencing. Use figured dimensions only. Do not scale drawings.

FOR APPROVAL

not for construction

Rev	Date	Description	By	Chk.
A	29.08.2022	Development Approval	SV BF JF	HS
B	21.12.2022	Revised for approval	SV	PF

Design Architect	SILVESTER FULLER
Town Planner	GYDE Consulting
Landscape Architect	RPS Group
Structural Engineer	Dunnings Consulting
Mechanical & Electrical Engineer	Sheldermidnes
Hydraulic Engineer	Norman Disney & Young
Civil Engineer	BG & E
BCA	Steve Watson & Partners
Fire Engineer	PGA Pty Ltd
Geotechnical Engineer	Douglas & Partners
Wind Consultant	Windtech Consultants Pty Ltd
Indigenous Consultants Pty Ltd	WSP
Vertical Transport	LCI Consultants
Waste Consultant	Elephants Foot
Access Consultant	Morris Goding
Traffic Consultant	Trafix
Acoustic Consultant	PWNA Acoustics
ESD Consultant	Integreco Consulting

Drawing Author
Silvester Fuller Pty Ltd
12 Little Riley Street
Sunny Hills NSW 2010
Australia
T +61 (0)2 9360 1122
mail@silvesterfuller.com
www.silvesterfuller.com
© Silvester Fuller 2022
Penny Fuller - NSW ARB 7889
Jad Silvester - NSW ARB 8027

Client
Altis Property Partners
Level 19/60 Castlereagh St
Sydney NSW 2000

ALTIS PROPERTY PARTNERS

Scale
1:200
Sheet Size
A1

Drawn
SV
Chk.
PF
Project #
152

Project
Berry Holdsworth
12-20 Berry Road & 11-19 Holdsworth Avenue
St Leonards South NSW 2065 Australia

Drawing Name
GA PLAN
Courtyard Level

Drawing #
DA_A-110-005
Revision
B



Notes
In accepting and utilising this document the recipient agrees that Silvester Fuller Pty. Ltd. ACN 127 430 719, retain all common law, statutory law and other rights including copyright and intellectual property rights. The recipient agrees not to use this document for any purpose other than its intended use, to waive all claims against Silvester Fuller resulting from unauthorised changes, or to reuse this document on other projects without the prior written consent of Silvester Fuller. Under no circumstances shall transfer of this document be deemed a sale. Silvester Fuller makes no warranties of fitness for any purpose. The Builder/ Contractor shall verify job dimensions prior to any work commencing. Use figured dimensions only. Do not scale drawings.

FOR APPROVAL

not for construction

Rev	Date	Description	By	Chk.
A	29.08.2022	Development Approval	SV BF JF	HS
B	21.12.2022	Revised for approval	SV	PF

Design Architect	SILVESTER FULLER
Town Planner	GYDE Consulting
Landscape Architect	RPS Group
Structural Engineer	Dunnings Consulting
Mechanical & Electrical Engineer	Sheldermidnes
Hydraulic Engineer	Norman Disney & Young
Civil Engineer	BG & E
BCA	Steve Watson & Partners
Fire Engineer	PGA Pty Ltd
Geotechnical Engineer	Douglas & Partners
Wind Consultant	Windtech Consultants Pty Ltd
Indigenous Consultants Pty Ltd	WSP
Vertical Transport	LCI Consultants
Waste Consultant	Elephants Foot
Access Consultant	Morris Goding
Traffic Consultant	Trafix
Acoustic Consultant	PWNA Acoustics
ESD Consultant	Integreco Consulting

Drawing Author
Silvester Fuller Pty Ltd
12 Little Riley Street
Surry Hills NSW 2010
Australia
T +61 (0)2 9360 1122
mail@silvesterfuller.com
www.silvesterfuller.com
© Silvester Fuller 2022
Penny Fuller - NSW ARB 7889
Jad Silvester - NSW ARB 8027

Client
Altis Property Partners
Level 19/60 Castlereagh St
Sydney NSW 2000

ALTIS PROPERTY PARTNERS

Scale 1:200 Sheet Size A1

Drawn SV Chk. PF Project # 152

Project
Berry Holdsworth
12-20 Berry Road & 11-19 Holdsworth Avenue
St Leonards South NSW 2065 Australia

Drawing Name
GA PLAN
Upper Ground

Drawing # **DA_A-110-006** Revision **B**

Berry Road

Holdsworth Avenue

Continuous path of travel to communal outdoor spaces

Notes
In accepting and utilising this document the recipient agrees that Silvester Fuller Pty. Ltd. ACN 127 430 719, retain all common law, statutory law and other rights including copyright and intellectual property rights. The recipient agrees not to use this document for any purpose other than its intended use, or to waive all claims against Silvester Fuller resulting from unauthorised changes, or to reuse the document on other projects without the prior written consent of Silvester Fuller. Under no circumstances shall transfer of this document be deemed a sale. Silvester Fuller makes no warranties of fitness for any purpose. The Builder/ Contractor shall verify all dimensions prior to any work commencing. Use figured dimensions only. Do not scale drawings.

FOR APPROVAL

not for construction

Rev	Date	Description	By	Chk.
A	29/8/22	Development Approval	SV BF JF	HS

Design Architect
SILVESTER FULLER

Town Planner
GYDE Consulting

Landscape Architect
RPS Group

Structural Engineer
Dunnings Consulting

Mechanical & Electrical Engineer
Sheldermidnes

Hydraulic Engineer
Norman Disney & Young

Civil Engineer
BG & E

BCA
Steve Watson & Partners

Fire Engineer
PGA Pty Ltd

Geotechnical Engineer
Douglas & Partners

Wind Consultant
Windtech Consultants Pty Ltd

Indigenous Consultants Pty Ltd
WSP

Vertical Transport
LCI Consultants

Waste Consultant
Elephants Foot

Access Consultant
Morris Goding

Traffic Consultant
Trafix

Acoustic Consultant
PWNA Acoustics

ESD Consultant
Integreco Consulting

Drawing Author
Silvester Fuller Pty Ltd
12 Little Riley Street
Surry Hills NSW 2010
Australia
T +61 (0)2 9360 1122
mail@silvesterfuller.com
www.silvesterfuller.com
© Silvester Fuller 2022
Penny Fuller - NSW ARB 7889
Jad Silvester - NSW ARB 8027

Client
Altis Property Partners
Level 19/60 Castlereagh St
Sydney NSW 2000

ALTIS PROPERTY PARTNERS

Scale
1:200
Sheet Size
A1

Drawn
SV BF JF
Chk.
HS
Project #
152

Project
Berry Holdsworth
12-20 Berry Road & 11-19 Holdsworth Avenue
St Leonards South NSW 2065 Australia

Drawing Name

GA PLAN
Level 01

Drawing #
DA_A-110-007
Revision
A

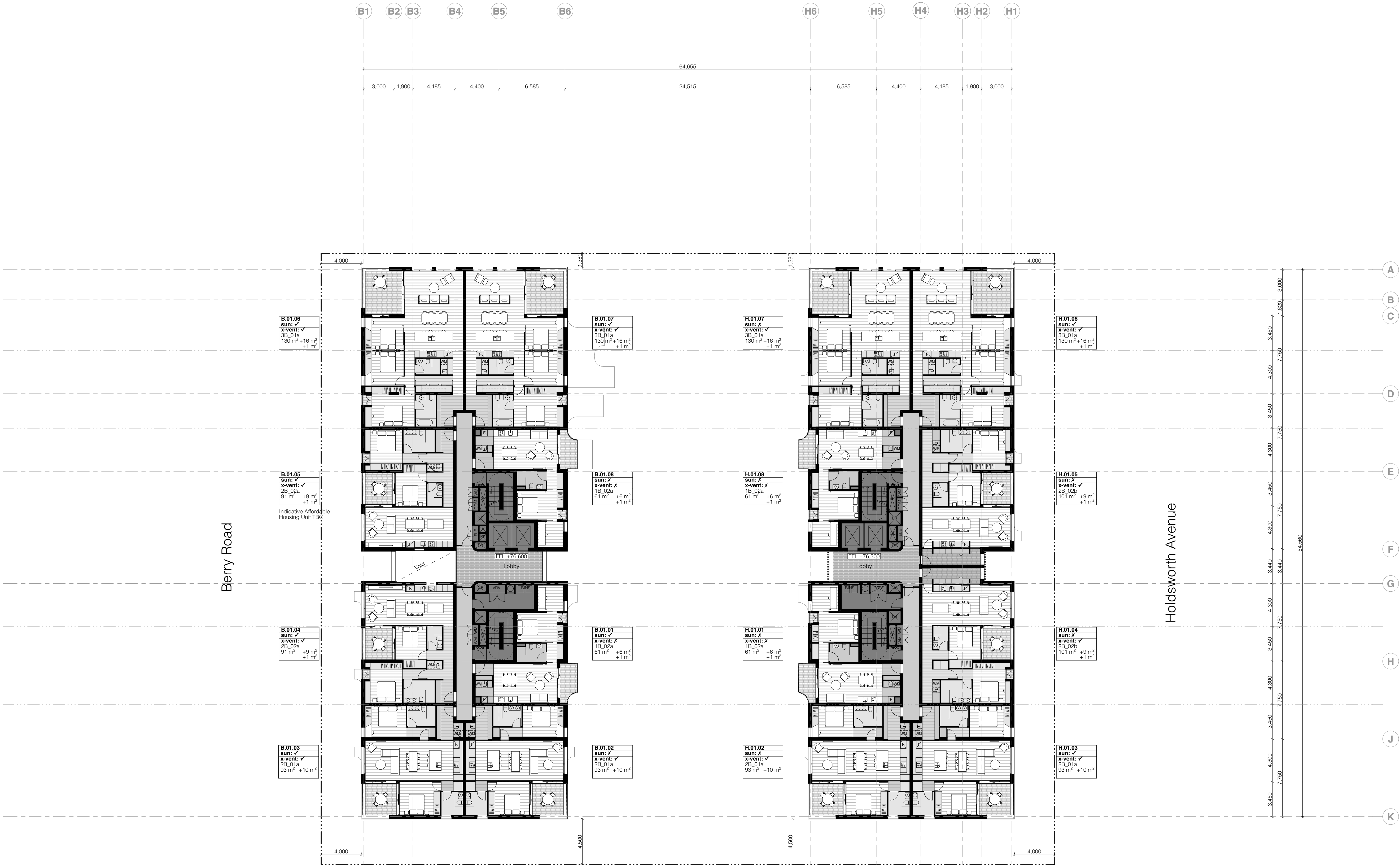

Notes
In accepting and utilising this document the recipient agrees that Silvester Fuller Pty. Ltd. ACN 127 430 719, retain all common law, statutory law and other rights including copyright and intellectual property rights. The recipient agrees not to use this document for any purpose other than its intended use, or to waive all claims against Silvester Fuller resulting from unauthorised changes, or to reuse the document on other projects without the prior written consent of Silvester Fuller. Under no circumstances shall transfer of this document be deemed a sale. Silvester Fuller makes no warranties of fitness for any purpose. The Builder/ Contractor shall verify all dimensions prior to any work commencing. Use figured dimensions only. Do not scale drawings.

FOR APPROVAL

not for construction

Rev	Date	Description	By	Chk.
A	29/8/22	Development Approval	SV BF JF	HS

Design Architect	SILVESTER FULLER
Town Planner	GYDE Consulting
Landscape Architect	RPS Group
Structural Engineer	Dunnings Consulting
Mechanical & Electrical Engineer	Sheldermidnes
Hydraulic Engineer	Norman Disney & Young
Civil Engineer	BG & E
BCA	Steve Watson & Partners
Fire Engineer	PGA Pty Ltd
Geotechnical Engineer	Douglas & Partners
Wind Consultant	Windtech Consultants Pty Ltd
Indigenous Consultants Pty Ltd	WSP
Vertical Transport	LCI Consultants
Waste Consultant	Elephants Foot
Access Consultant	Morris Goding
Traffic Consultant	Trafix
Acoustic Consultant	PWNA Acoustics
ESD Consultant	Integreco Consulting

Drawing Author
Silvester Fuller Pty Ltd
12 Little Riley Street
Surry Hills NSW 2010
Australia
T +61 (0)2 9360 1122
mail@silvesterfuller.com
www.silvesterfuller.com
© Silvester Fuller 2022
Penny Fuller - NSW ARB 7889
Jad Silvester - NSW ARB 8027

Client
Altis Property Partners
Level 19/60 Castlereagh St
Sydney NSW 2000

ALTIS PROPERTY PARTNERS

Scale	Sheet Size
1:200	A1

Drawn	Chk.	Project #
SV BF JF	HS	152

Project
Berry Holdsworth
12-20 Berry Road & 11-19 Holdsworth Avenue
St Leonards South NSW 2065 Australia

Drawing Name

GA PLAN
Level 02

Drawing #
DA_A-110-008

Revision
A

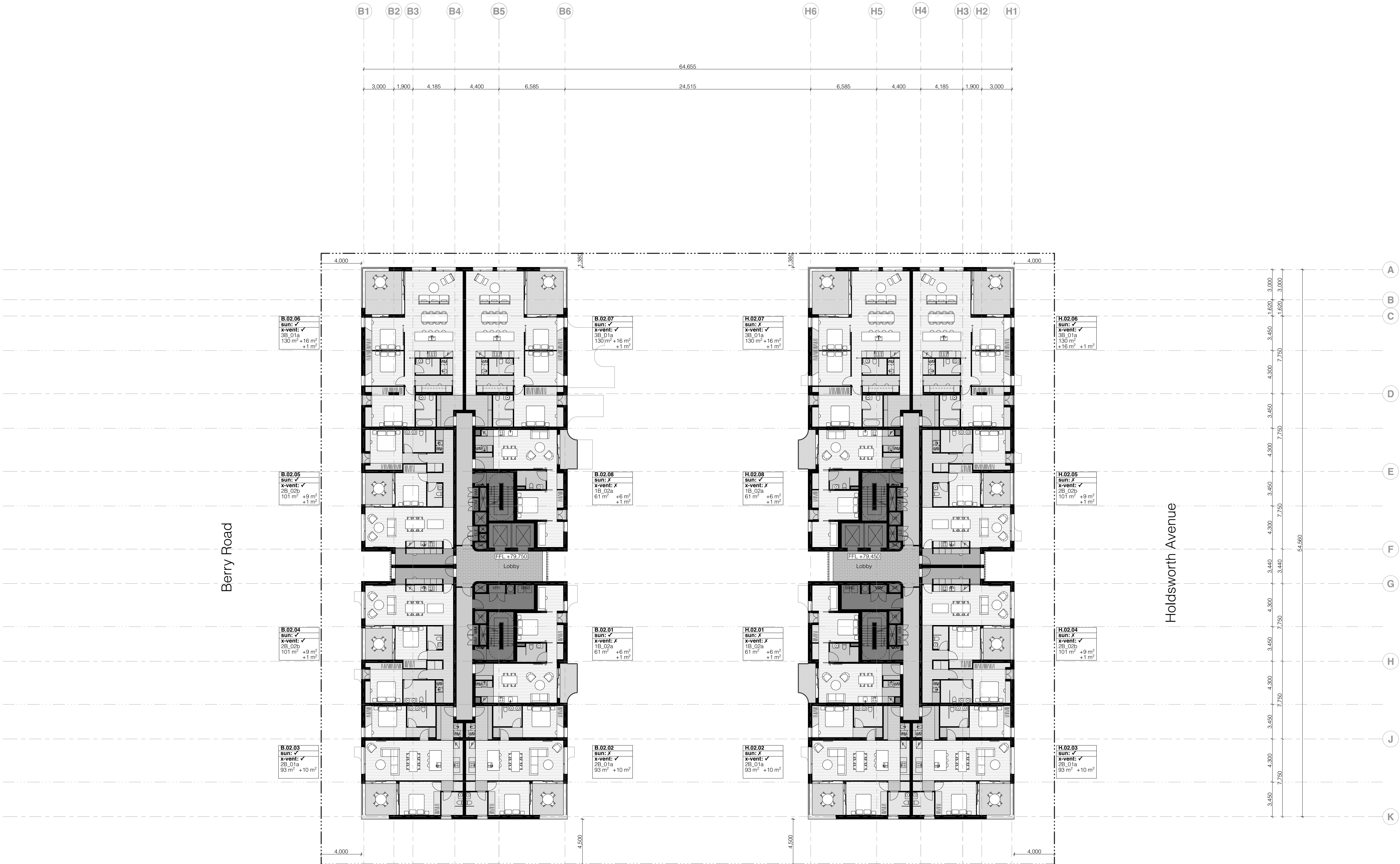

Notes
In accepting and utilising this document the recipient agrees that Silvester Fuller Pty. Ltd. ACN 127 430 719, retain all common law, statutory law and other rights including copyright and intellectual property rights. The recipient agrees not to use this document for any purpose other than its intended use, or to waive its claims against Silvester Fuller resulting from unauthorised changes, or to reuse the document on other projects without the prior written consent of Silvester Fuller. Under no circumstances shall transfer of this document be deemed a sale. Silvester Fuller makes no warranties of fitness for any purpose. The Builder/ Contractor shall verify all dimensions prior to any work commencing. Use figured dimensions only. Do not scale drawings.

FOR APPROVAL

not for construction

Rev	Date	Description	By	Chk.
A	29/8/22	Development Approval	SV BF JF	HS

Design Architect
SILVESTER FULLER

Town Planner
GYDE Consulting

Landscape Architect
RPS Group

Structural Engineer
Dunnings Consulting

Mechanical & Electrical Engineer
Sheldermidnes

Hydraulic Engineer
Norman Disney & Young

Civil Engineer
BG & E

BCA
Steve Watson & Partners

Fire Engineer
PGA Pty Ltd

Geotechnical Engineer
Douglas & Partners

Wind Consultant
Windtech Consultants Pty Ltd

Indigenous Consultants Pty Ltd
WSP

Vertical Transport
LCI Consultants

Waste Consultant
Elephants Foot

Access Consultant
Morris Goding

Traffic Consultant
Trafix

Acoustic Consultant
PWNA Acoustics

ESD Consultant
Integreco Consulting

Drawing Author
Silvester Fuller Pty Ltd
12 Little Riley Street
Surry Hills NSW 2010
Australia
T +61 (0)2 9360 1122
mail@silvesterfuller.com
www.silvesterfuller.com
© Silvester Fuller 2022
Penny Fuller - NSW ARB 7889
Jad Silvester - NSW ARB 8027

Client
Altis Property Partners
Level 19/60 Castlereagh St
Sydney NSW 2000

ALTIS PROPERTY PARTNERS

Scale
1:200
Sheet Size
A1

Drawn
SV BF JF
Chk.
HS
Project #
152

Project
Berry Holdsworth
12-20 Berry Road & 11-19 Holdsworth Avenue
St Leonards South NSW 2065 Australia

Drawing Name

GA PLAN
Level 03

Drawing #
DA_A-110-009
Revision
A

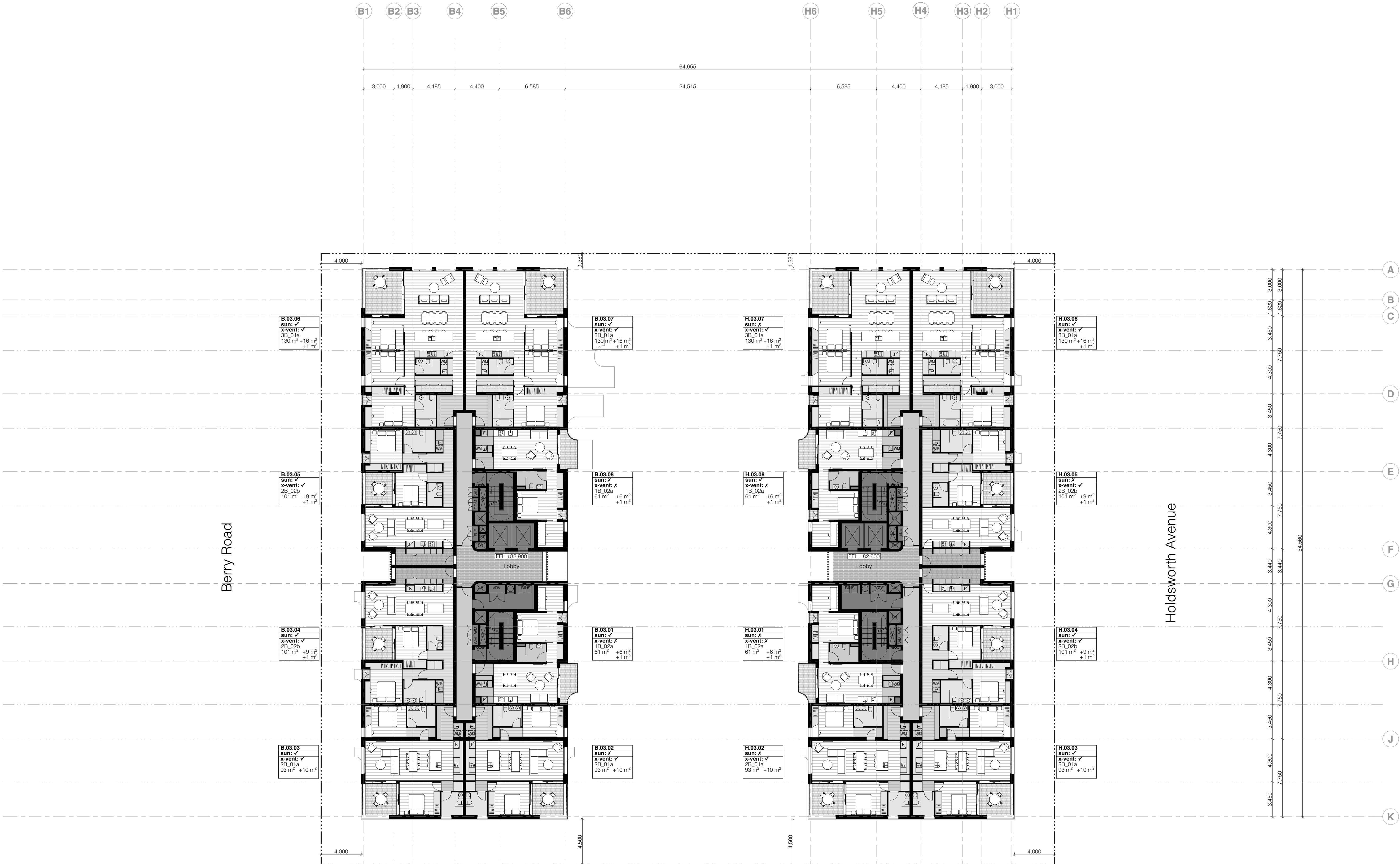

Notes
In accepting and utilising this document the recipient agrees that Silvester Fuller Pty. Ltd. ACN 127 430 719, retain all common law, statutory law and other rights including copyright and intellectual property rights. The recipient agrees not to use this document for any purpose other than its intended use, or to waive all claims against Silvester Fuller resulting from unauthorised changes, or to reuse this document on other projects without the prior written consent of Silvester Fuller. Under no circumstances shall transfer of this document be deemed a sale. Silvester Fuller makes no warranties of fitness for any purpose. The Builder/ Contractor shall verify job dimensions prior to any work commencing. Use figured dimensions only. Do not scale drawings.

FOR APPROVAL

not for construction

Rev	Date	Description	By	Chk.
A	29.08.2022	Development Approval	SV BF JF	HS
B	21.12.2022	Revised for approval	SV	PF

Design Architect
SILVESTER FULLER

Town Planner
GYDE Consulting

Landscape Architect
RPS Group

Structural Engineer
Dunnings Consulting

Mechanical & Electrical Engineer
Shelmerdines

Hydraulic Engineer
Norman Disney & Young

Civil Engineer
BG & E

BCA
Steve Watson & Partners

Fire Engineer
PGA Pty Ltd

Geotechnical Engineer
Douglas & Partners

Wind Consultant
Windtech Consultants Pty Ltd

Indigenous Consultants Pty Ltd
WSP

Vertical Transport
LCI Consultants

Waste Consultant
Elephants Foot

Access Consultant
Morris Goding

Traffic Consultant
Trafix

Acoustic Consultant
PWNA Acoustics

ESD Consultant
Integreco Consulting

Drawing Author
Silvester Fuller Pty Ltd
12 Little Riley Street
Surry Hills NSW 2010
Australia
T +61 (0)2 9360 1122
mail@silvesterfuller.com
www.silvesterfuller.com
© Silvester Fuller 2022
Penny Fuller - NSW ARB 7889
Jad Silvester - NSW ARB 8027

Client
Altis Property Partners
Level 19/60 Castlereagh St
Sydney NSW 2000

ALTIS PROPERTY PARTNERS

Scale
1:200
Sheet Size
A1

Drawn
SV
Chk.
PF
Project #
152

Project
Berry Holdsworth
12-20 Berry Road & 11-19 Holdsworth Avenue
St Leonards South NSW 2005 Australia

Drawing Name

GA PLAN
Level 04

Drawing #
DA_A-110-010
Revision
B



Notes
In accepting and utilising this document the recipient agrees that Silvester Fuller Pty. Ltd. ACN 127 430 719, retain all common law, statutory law and other rights including copyright and intellectual property rights. The recipient agrees not to use this document for any purpose other than its intended use, or to reuse the document on other projects without the prior written consent of Silvester Fuller. Under no circumstances shall transfer of this document be deemed a sale. Silvester Fuller makes no warranties of fitness for any purpose. The Builder/ Contractor shall verify job dimensions prior to any work commencing. Use figured dimensions only. Do not scale drawings.

FOR APPROVAL

not for construction

Rev	Date	Description	By	Chk.
A	29.08.2022	Development Approval	SV BF JF	HS
B	21.12.2022	Revised for approval	SV	PF

Design Architect
SILVESTER FULLER

Town Planner
GYDE Consulting

Landscape Architect
RPS Group

Structural Engineer
Dunnings Consulting

Mechanical & Electrical Engineer
Shelmerdines

Hydraulic Engineer
Norman Disney & Young

Civil Engineer
BG & E

BCA
Steve Watson & Partners

Fire Engineer
PGA Pty Ltd

Geotechnical Engineer
Douglas & Partners

Wind Consultant
Windtech Consultants Pty Ltd

Indigenous Consultants Pty Ltd
WSP

Vertical Transport
LCI Consultants

Waste Consultant
Elephants Foot

Access Consultant
Morris Goding

Traffic Consultant
Traflix

Acoustic Consultant
PWNA Acoustics

ESD Consultant
Integroco Consulting

Drawing Author
Silvester Fuller Pty Ltd
12 Little Riley Street
Surry Hills NSW 2010
Australia
T +61 (0)2 9360 1122
mail@silvesterfuller.com
www.silvesterfuller.com
© Silvester Fuller 2022
Penny Fuller - NSW ARB 7889
Jad Silvester - NSW ARB 8027

Client
Altis Property Partners
Level 19/60 Castlereagh St
Sydney NSW 2000

ALTIS PROPERTY PARTNERS

Scale
1:200
Sheet Size
A1

Drawn
SV
Chk.
PF
Project #
152

Project
Berry Holdsworth
12-20 Berry Road & 11-19 Holdsworth Avenue
St Leonards South NSW 2065 Australia

Drawing Name

GA PLAN
Level 05

Drawing #
DA_A-110-011
Revision
B



Notes
In accepting and utilising this document the recipient agrees that Silvester Fuller Pty. Ltd. ACN 127 430 719, retain all common law, statutory law and other rights including copyright and intellectual property rights. The recipient agrees not to use this document for any purpose other than its intended use; to waive all claims against Silvester Fuller resulting from unauthorised changes; or to reuse this document on other projects without the prior written consent of Silvester Fuller. Under no circumstances shall transfer of this document be deemed a sale. Silvester Fuller makes no warranties of fitness for any purpose. The Builder/ Contractor shall verify job dimensions prior to any work commencing. Use figured dimensions only. Do not scale drawings.

FOR APPROVAL

not for construction

Rev	Date	Description	By	Chk.
A	29.08.2022	Development Approval	SV BF JF	HS
B	21.12.2022	Revised for approval	SV	PF

Design Architect
SILVESTER FULLER

Town Planner
GYDE Consulting

Landscape Architect
RPS Group

Structural Engineer
Dunnings Consulting

Mechanical & Electrical Engineer
Shelmerdines

Hydraulic Engineer
Norman Disney & Young

Civil Engineer
BG & E

BCA
Steve Watson & Partners

Fire Engineer
PGA Pty Ltd

Geotechnical Engineer
Douglas & Partners

Wind Consultant
Windtech Consultants Pty Ltd

Indigenous Consultants Pty Ltd
WSP

Vertical Transport
LCI Consultants

Waste Consultant
Elephants Foot

Access Consultant
Morris Goding

Traffic Consultant
Traflix

Acoustic Consultant
PWNA Acoustics

ESD Consultant
Integreco Consulting

Drawing Author
Silvester Fuller Pty Ltd
12 Little Riley Street
Surry Hills NSW 2010
Australia
T +61 (0)2 9360 1122
mail@silvesterfuller.com
www.silvesterfuller.com
© Silvester Fuller 2022
Penny Fuller - NSW ARB 7889
Jad Silvester - NSW ARB 8027

Client
Altis Property Partners
Level 19/60 Castlereagh St
Sydney NSW 2000

ALTIS PROPERTY PARTNERS

Scale
1:200
Sheet Size
A1

Drawn
SV
Chk.
PF
Project #
152

Project
Berry Holdsworth
12-20 Berry Road & 11-19 Holdsworth Avenue
St Leonards South NSW 2005 Australia

Drawing Name

GA PLAN
Level 06

Drawing #
DA_A-110-012
Revision
B



Notes
In accepting and utilising this document the recipient agrees that Silvester Fuller Pty. Ltd. ACN 127 430 719, retain all common law, statutory law and other rights including copyright and intellectual property rights. The recipient agrees not to use this document for any purpose other than its intended use, or to waive all claims against Silvester Fuller resulting from unauthorised changes, or to reuse this document on other projects without the prior written consent of Silvester Fuller. Under no circumstances shall transfer of this document be deemed a sale. Silvester Fuller makes no warranties of fitness for any purpose. The Builder/ Contractor shall verify job dimensions prior to any work commencing. Use figured dimensions only. Do not scale drawings.

FOR APPROVAL

not for construction

Rev	Date	Description	By	Chk.
A	29/8/22	Development Approval	SV BF JF	HS

Design Architect	SILVESTER FULLER
Town Planner	GYDE Consulting
Landscape Architect	RPS Group
Structural Engineer	Dunnings Consulting
Mechanical & Electrical Engineer	Sheldermidnes
Hydraulic Engineer	Norman Disney & Young
Civil Engineer	BG & E
BCA	Steve Watson & Partners
Fire Engineer	PGA Pty Ltd
Geotechnical Engineer	Douglas & Partners
Wind Consultant	Windtech Consultants Pty Ltd
Indigenous Consultants Pty Ltd	WSP
Vertical Transport	LCI Consultants
Waste Consultant	Elephants Foot
Access Consultant	Morris Goding
Traffic Consultant	Traffix
Acoustic Consultant	PWNA Acoustics
ESD Consultant	Integreco Consulting

Drawing Author
Silvester Fuller Pty Ltd
12 Little Riley Street
Surry Hills NSW 2010
Australia
T +61 (0)2 9360 1122
mail@silvesterfuller.com
www.silvesterfuller.com
© Silvester Fuller 2022
Penny Fuller - NSW ARB 7889
Jad Silvester - NSW ARB 8027

Client
Altis Property Partners
Level 19/60 Castlereagh St
Sydney NSW 2000

ALTIS PROPERTY PARTNERS

Scale	Sheet Size
1:200	A1

Drawn	Chk.	Project #
SV BF JF	HS	152

Project
Berry Holdsworth
12-20 Berry Road & 11-19 Holdsworth Avenue
St Leonards South NSW 2005 Australia

Drawing Name
GA PLAN
Level 07

Drawing #
DA_A-110-013

Revision
A

Notes
In accepting and utilising this document the recipient agrees that Silvester Fuller Pty. Ltd. ACN 127 430 719, retain all common law, statutory law and other rights including copyright and intellectual property rights. The recipient agrees not to use this document for any purpose other than its intended use, or to reuse the document on other projects without the prior written consent of Silvester Fuller. Under no circumstances shall transfer of this document be deemed a sale. Silvester Fuller makes no warranties of fitness for any purpose. The Builder/ Contractor shall verify job dimensions prior to any work commencing. Use figured dimensions only. Do not scale drawings.

FOR APPROVAL

not for construction

Rev	Date	Description	By	Chk.
A	29/8/22	Development Approval	SV BF JF	HS

Design Architect
SILVESTER FULLER

Town Planner
GYDE Consulting

Landscape Architect
RPS Group

Structural Engineer
Dunnings Consulting

Mechanical & Electrical Engineer
Sheldermidnes

Hydraulic Engineer
Norman Disney & Young

Civil Engineer
BG & E

BCA
Steve Watson & Partners

Fire Engineer
PGA Pty Ltd

Geotechnical Engineer
Douglas & Partners

Wind Consultant
Windtech Consultants Pty Ltd

Indigenous Consultants Pty Ltd
WSP

Vertical Transport
LCI Consultants

Waste Consultant
Elephants Foot

Access Consultant
Morris Goding

Traffic Consultant
Trafix

Acoustic Consultant
PWNA Acoustics

ESD Consultant
Integreco Consulting

Drawing Author
Silvester Fuller Pty Ltd
12 Little Riley Street
Surry Hills NSW 2010
Australia
T +61 (0)2 9360 1122
mail@silvesterfuller.com
www.silvesterfuller.com
© Silvester Fuller 2022
Penny Fuller - NSW ARB 7889
Jad Silvester - NSW ARB 8027

Client
Altis Property Partners
Level 19/60 Castlereagh St
Sydney NSW 2000

ALTIS PROPERTY PARTNERS

Scale
1:200
Sheet Size
A1

Drawn
SV BF JF
Chk.
HS
Project #
152

Project
Berry Holdsworth
12-20 Berry Road & 11-19 Holdsworth Avenue
St Leonards South NSW 2065 Australia

Drawing Name

GA PLAN
Level 08

Drawing #
DA_A-110-014
Revision
A

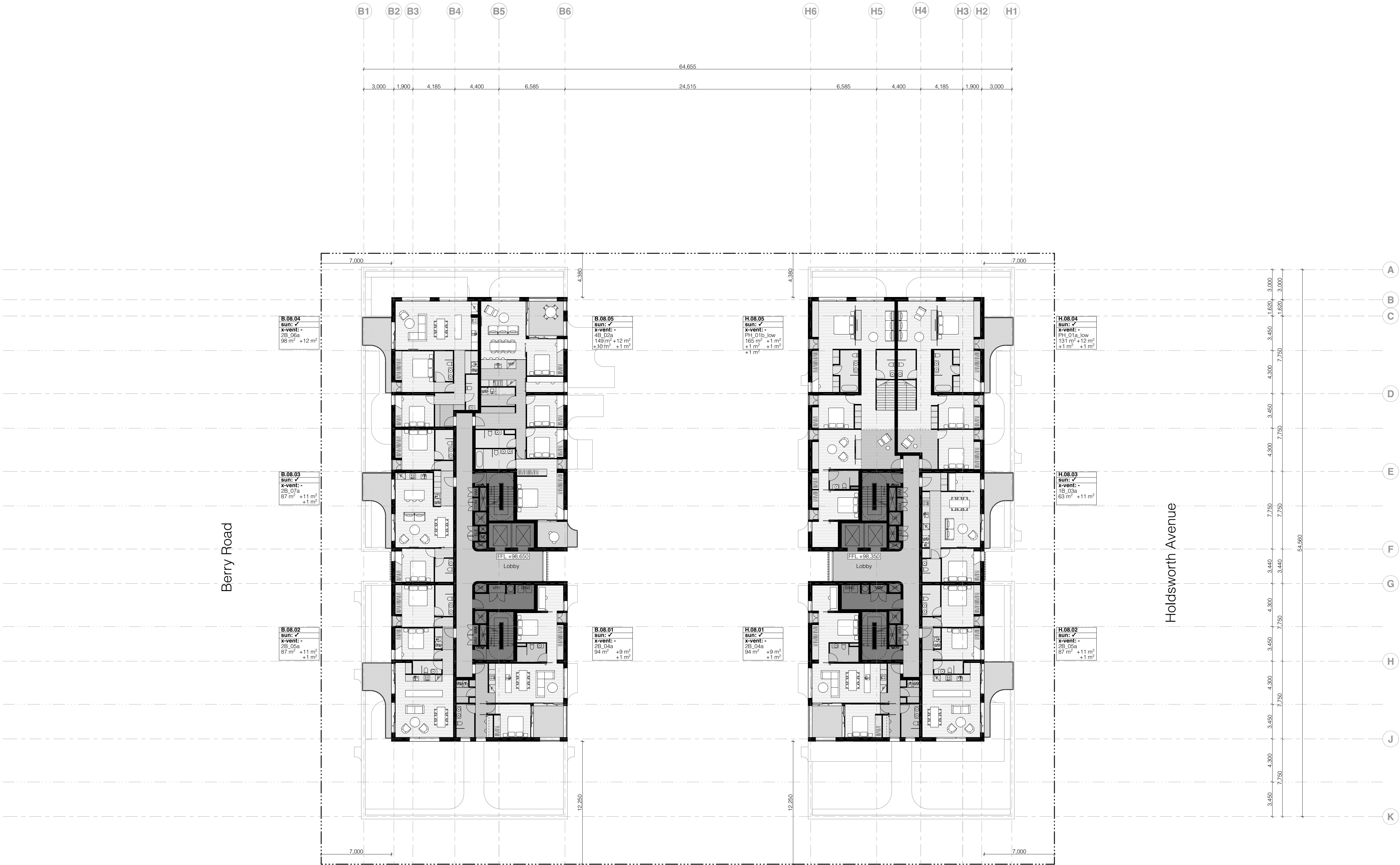

Notes
In accepting and utilising this document the recipient agrees that Silvester Fuller Pty. Ltd. ACN 127 430 719, retain all common law, statutory law and other rights including copyright and intellectual property rights. The recipient agrees not to use this document for any purpose other than its intended use, or to reuse the document on other projects without the prior written consent of Silvester Fuller. Under no circumstances shall transfer of this document be deemed a sale. Silvester Fuller makes no warranties of fitness for any purpose. The Builder/ Contractor shall verify job dimensions prior to any work commencing. Use figured dimensions only. Do not scale drawings.

FOR APPROVAL

not for construction

Rev	Date	Description	By	Chk.
A	29.08.2022	Development Approval	SV BF JF	HS
B	21.12.2022	Revised for approval	SV	PF

Design Architect	SILVESTER FULLER
Town Planner	GYDE Consulting
Landscape Architect	RPS Group
Structural Engineer	Dunnings Consulting
Mechanical & Electrical Engineer	Shelmerdines
Hydraulic Engineer	Norman Disney & Young
Civil Engineer	BG & E
BCA	Steve Watson & Partners
Fire Engineer	PGA Pty Ltd
Geotechnical Engineer	Douglas & Partners
Wind Consultant	Windtech Consultants Pty Ltd
Indigenous Consultants Pty Ltd	WSP
Vertical Transport	LCI Consultants
Waste Consultant	Elephants Foot
Access Consultant	Morris Goding
Traffic Consultant	Traffix
Acoustic Consultant	PWNA Acoustics
ESD Consultant	Integreco Consulting

Drawing Author
Silvester Fuller Pty Ltd
12 Little Riley Street
Surry Hills NSW 2010
Australia
T +61 (0)2 9360 1122
mail@silvesterfuller.com
www.silvesterfuller.com
© Silvester Fuller 2022
Penny Fuller - NSW ARB 7889
Jad Silvester - NSW ARB 8027

Client
Altis Property Partners
Level 19/60 Castlereagh St
Sydney NSW 2000

ALTIS PROPERTY PARTNERS

Scale
1:200
Sheet Size
A1

Drawn
SV
Chk.
PF
Project #
152

Project
Berry Holdsworth
12-20 Berry Road & 11-19 Holdsworth Avenue
St Leonards South NSW 2005 Australia

Drawing Name

GA PLAN
Level 09

Drawing #
DA_A-110-015
Revision
B



Notes

In accepting and utilising this document the recipient agrees that Silverstar Fuller Pty. Ltd. ACN 127 430 719, retain all common law, statutory law and other rights including copyright and intellectual property rights. The recipient agrees not to use this document for any purpose other than its intended use; to waive all claims against Silverstar Fuller resulting from unauthorised changes; or to reuse the document on other projects without the prior written consent of Silverstar Fuller. Under no circumstances shall transfer of this document be deemed a sale. Silverstar Fuller makes no warranties of fitness for any purpose. The Builder/ Contractor shall verify job dimensions prior to any work commencing. Use figured dimensions only. Do not scale drawings.

not for construction

Rev	Date	Description	By	Chk.
A	29.08.2022	Development Approval	SV BF JF	HS
B	21.12.2022	Revised for approval	SV	PF

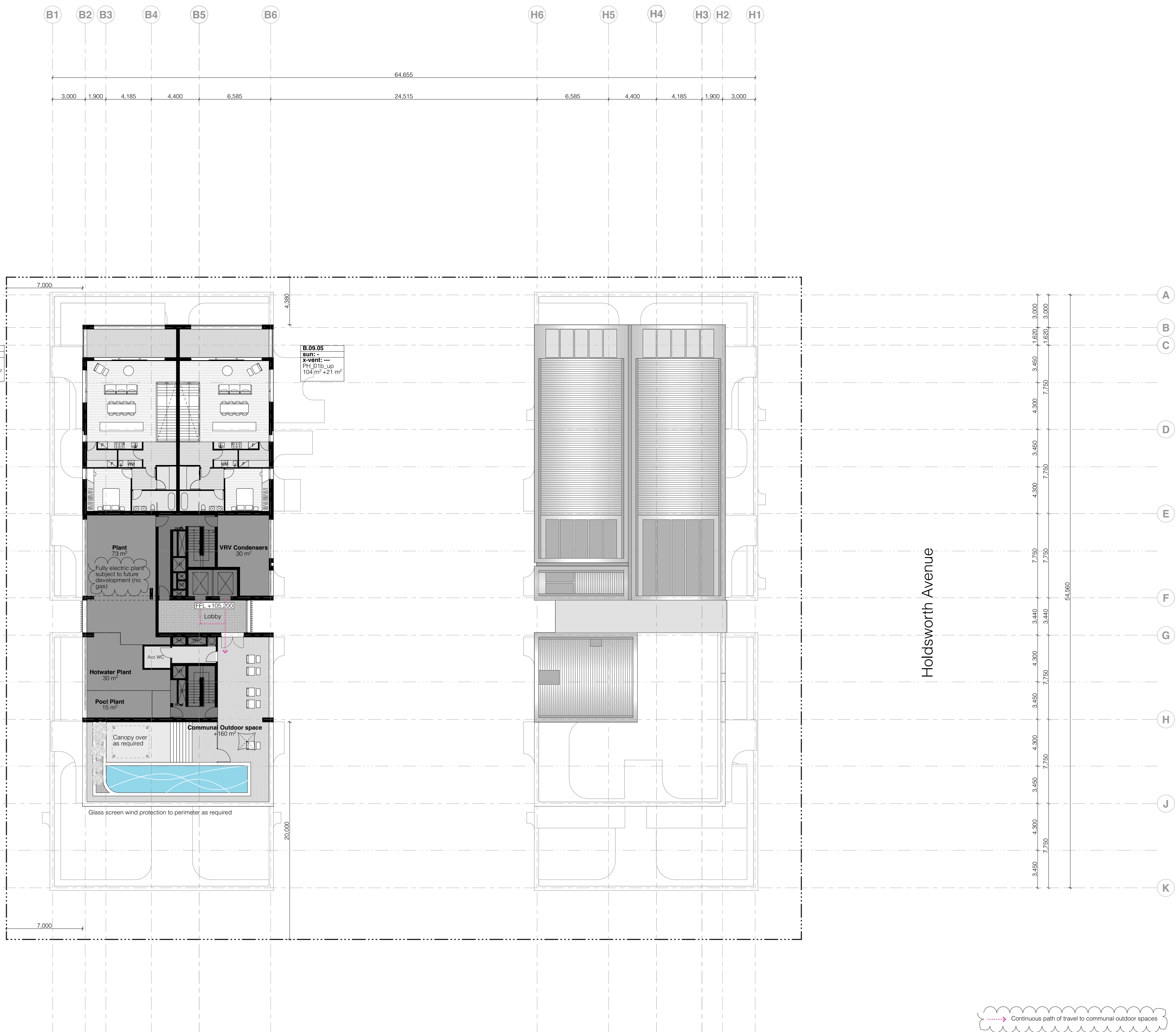

Notes
In accepting and utilising this document the recipient agrees that Silvester Fuller Pty. Ltd. ACN 127 430 719, retain all common law, statutory law and other rights including copyright and intellectual property rights. The recipient agrees not to use this document for any purpose other than its intended use; or to waive all claims against Silvester Fuller resulting from unauthorised changes; or to reuse this document on other projects without the prior written consent of Silvester Fuller. Under no circumstances shall transfer of this document be deemed a sale. Silvester Fuller makes no warranties of fitness for any purpose. The Builder/ Contractor shall verify job dimensions prior to any work commencing. Use figured dimensions only. Do not scale drawings.

FOR APPROVAL

not for construction

Rev	Date	Description	By	Chk.
A	29.08.2022	Development Approval	SV BF JF	HS

Design Architect
SILVESTER FULLER

Town Planner
GYDE Consulting

Landscape Architect
RPS Group

Structural Engineer
Dunnings Consulting

Mechanical & Electrical Engineer
Shelmerdines

Hydraulic Engineer
Norman Disney & Young

Civil Engineer
BG & E

BCA
Steve Watson & Partners

Fire Engineer
PGA Pty Ltd

Geotechnical Engineer
Douglas & Partners

Wind Consultant
Windtech Consultants Pty Ltd

Indigenous Consultants Pty Ltd
WSP

Vertical Transport
LCI Consultants

Waste Consultant
Elephants Foot

Access Consultant
Morris Goding

Traffic Consultant
Traflix

Acoustic Consultant
PWNA Acoustics

ESD Consultant
Integreco Consulting

Drawing Author
Silvester Fuller Pty Ltd
12 Little Riley Street
Surry Hills NSW 2010
Australia
T +61 (0)2 9360 1122
mail@silvesterfuller.com
www.silvesterfuller.com
© Silvester Fuller 2023

Penny Fuller - NSW ARB 7889
Jad Silvester - NSW ARB 8027

Client
Altis Property Partners
Level 19/60 Castlereagh St
Sydney NSW 2000

ALTIS PROPERTY PARTNERS

Scale
1:200
Sheet Size
A1

Drawn
SV BF JF
Chk.
HS
Project #
152

Project
Berry Holdsworth
12-20 Berry Road & 11-19 Holdsworth Avenue
St Leonards South NSW 2065 Australia

Drawing Name
GA PLAN
Roof

Drawing #
DA_A-110-017
Revision
A

Berry Road

Holdsworth Avenue

Notes

In accepting and utilising this document the recipient agrees that Silvester Fuller Pty. Ltd. ACN 127 430 719, retain all common law, statutory law and other rights including copyright and intellectual property rights. The recipient agrees not to use this document for any purpose other than its intended use; to waive all claims against Silvester Fuller resulting from unauthorised changes; or to reuse this document on other projects without the prior written consent of Silvester Fuller. Under no circumstances shall transfer of this document be deemed a sale. Silvester Fuller makes no warranties of fitness for any purpose. The Builder/ Contractor shall verify job dimensions prior to any work commencing. Use figured dimensions only. Do not scale drawings.

FOR APPROVAL

not for construction

Rev	Date	Description	By	Chk.
A	29.08.2022	Development Approval	SV BF JF	HS
B	21.12.2022	Revised for approval	SV	PF

- Design Architect
SILVESTER FULLER
- Town Planner
GYDE Consulting
- Landscape Architect
RPS Group
- Structural Engineer
Dunnings Consulting
- Mechanical & Electrical Engineer
Shelmerdines
- Hydraulic Engineer
Norman Disney & Young
- Civil Engineer
BG & E
- BCA
Steve Watson & Partners
- Fire Engineer
PGA Pty Ltd
- Geotechnical Engineer
Douglas & Partners
- Wind Consultant
Windtech Consultants Pty Ltd
- Indigenous Consultants Pty Ltd
WSP
- Vertical Transport
LCI Consultants
- Waste Consultant
Elephants Foot
- Access Consultant
Morris Goding
- Traffic Consultant
Trafix
- Acoustic Consultant
PWNA Acoustics
- ESD Consultant
Integreco Consulting

Drawing Author
Silvester Fuller Pty Ltd
12 Little Riley Street
Surry Hills NSW 2010
Australia
T +61 (0)2 9360 1122
mail@silvesterfuller.com
www.silvesterfuller.com
© Silvester Fuller 2022

Penny Fuller - NSW ARB 7889
Jad Silvester - NSW ARB 8027

Client
Altis Property Partners
Level 19/60 Castlereagh St
Sydney NSW 2000

ALTIS PROPERTY PARTNERS

Scale
1:100

Sheet Size
A1

Drawn
SV

Chk.
PF

Project #
152

Project
Berry Holdsworth
12-20 Berry Road & 11-19 Holdsworth Avenue
St Leonards South NSW 2065 Australia

Drawing Name

APARTMENT TYPE OVERVIEW

1BED Apartment Plans

Drawing #
DA_A-150-001

Revision
B

Adaptable

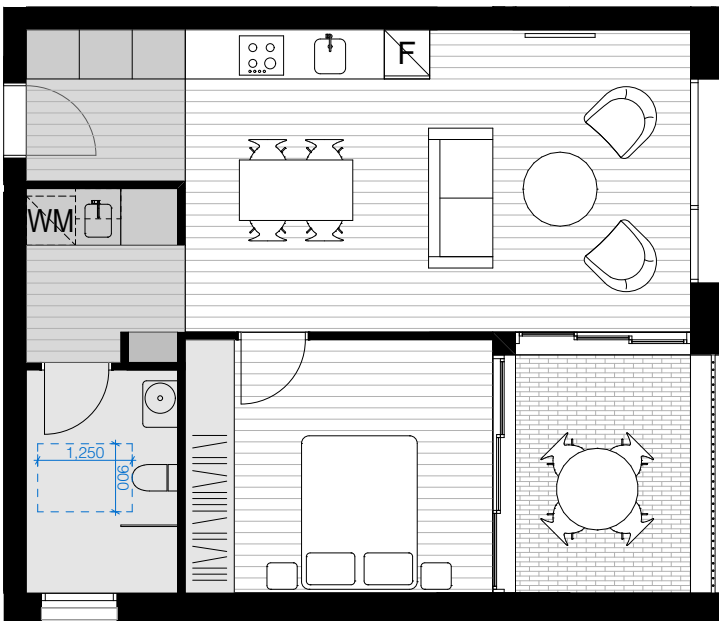

1B_01a / Visitable
1:100

1 BED 1B_01a 4



1B_02a / Visitable
1:100

1 BED 1B_02a 17

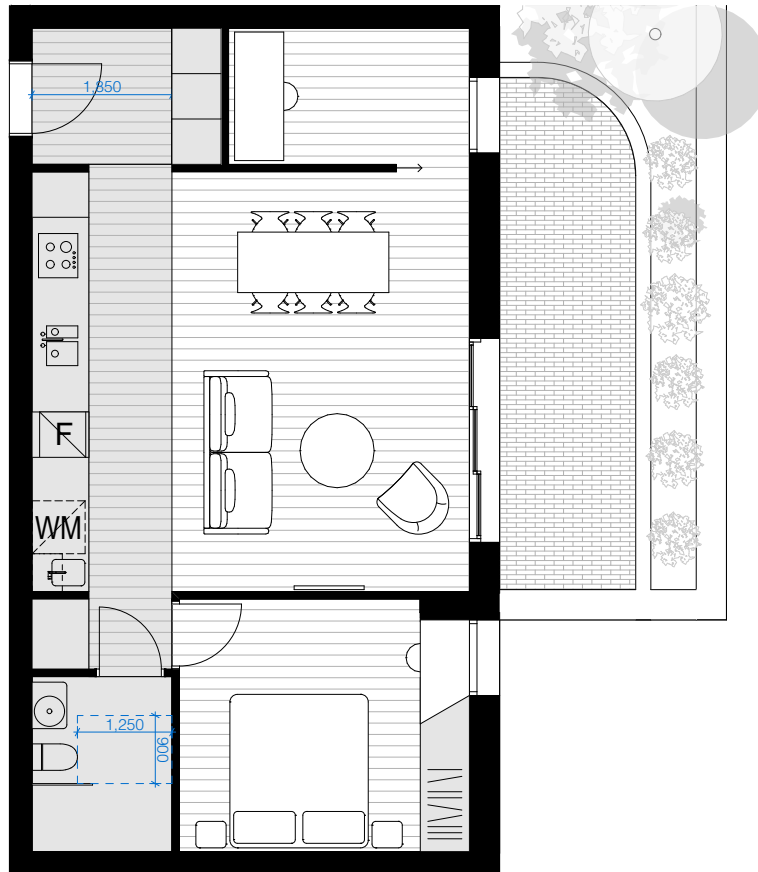

1B_03a / Visitable
1:100

1 BED 1B_03a 4

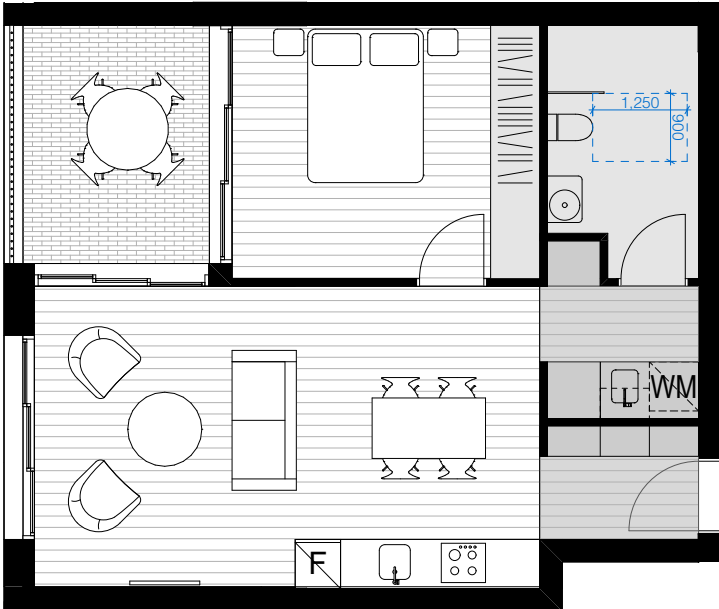

1B_04a / Visitable
1:100

1 BED 1B_04a 1

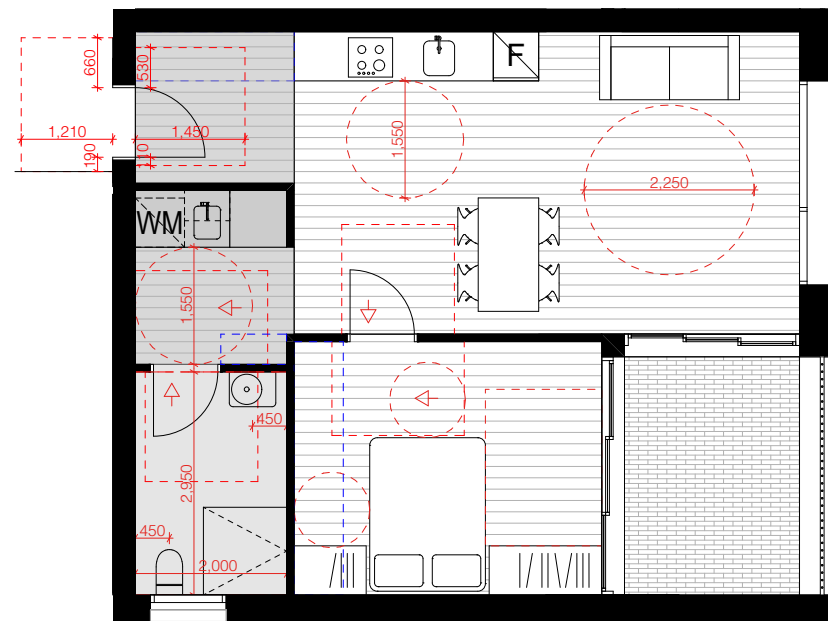

1B_01a / Adaptable
1:100

1 BED 1B_01a 4

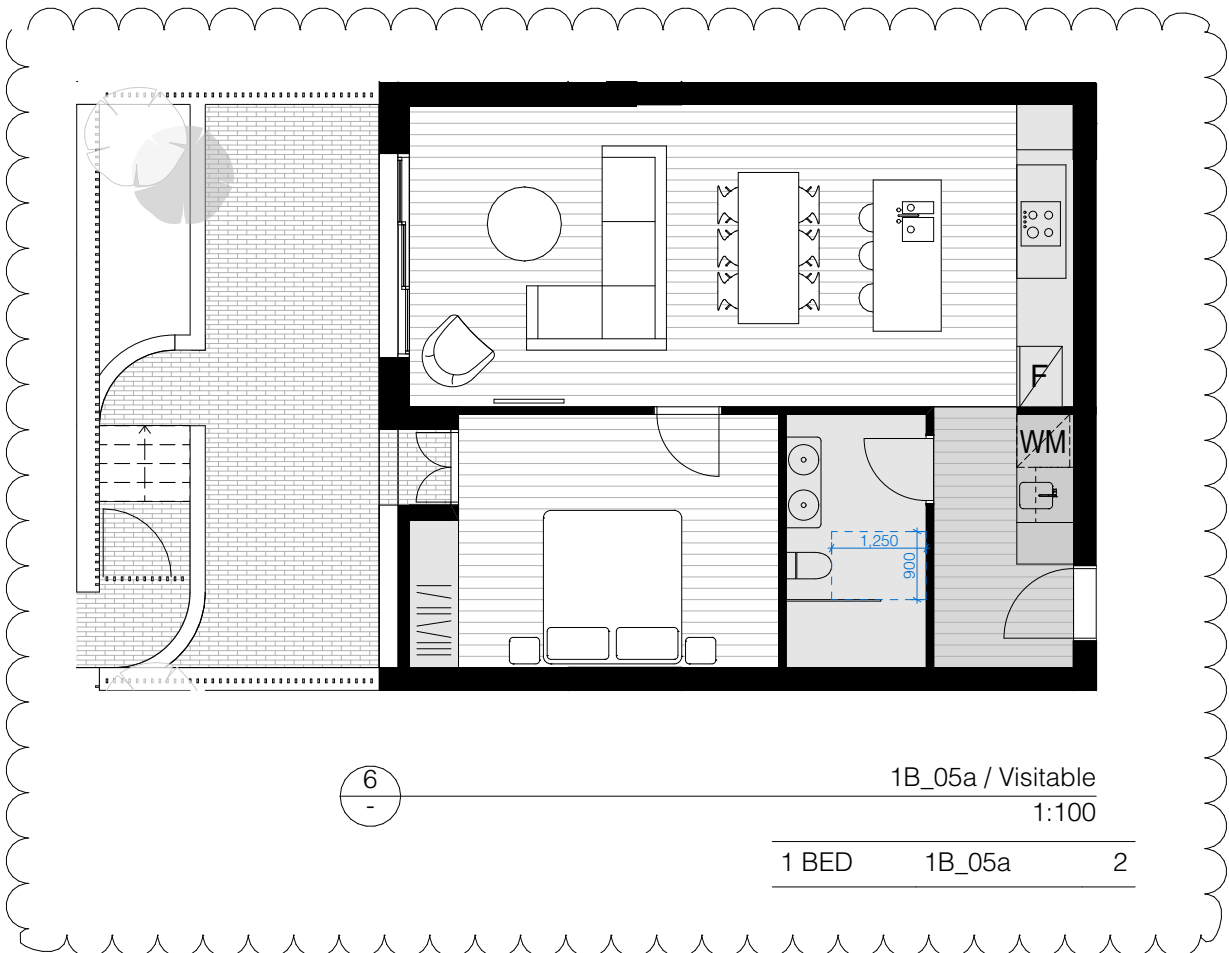

1B_05a / Visitable
1:100

1 BED 1B_05a 2

Notes

In accepting and utilising this document the recipient agrees that Silvester Fuller Pty. Ltd. ACN 127 430 719, retain all common law, statutory law and other rights including copyright and intellectual property rights. The recipient agrees not to use this document for any purpose other than its intended use; or to reuse the document on other projects without the prior written consent of Silvester Fuller. Under no circumstances shall transfer of this document be deemed a sale. Silvester Fuller makes no warranties of fitness for any purpose. The Builder/ Contractor shall verify job dimensions prior to any work commencing. Use figured dimensions only. Do not scale drawings.

FOR APPROVAL

not for construction

Rev	Date	Description	By	Chk.
A	29.08.2022	Development Approval	SV BF JF	HS
B	21.12.2022	Revised for approval	SV	PF

Design Architect
SILVESTER FULLER

Town Planner
GYDE Consulting

Landscape Architect
RPS Group

Structural Engineer
Dunnings Consulting

Mechanical & Electrical Engineer
Shelmerdines

Hydraulic Engineer
Norman Disney & Young

Civil Engineer
BG & E

BCA
Steve Watson & Partners

Fire Engineer
PGA Pty Ltd

Geotechnical Engineer
Douglas & Partners

Wind Consultant
Windtech Consultants Pty Ltd

Indigenous Consultants Pty Ltd
WSP

Vertical Transport
LCI Consultants

Waste Consultant
Elephants Foot

Access Consultant
Morris Goding

Traffic Consultant
Trafix

Acoustic Consultant
PWNA Acoustics

ESD Consultant
Integroco Consulting

Drawing Author
Silvester Fuller Pty Ltd
12 Little Riley Street
Surry Hills NSW 2010
Australia

Penny Fuller - NSW ARB 7889
Jad Silvester - NSW ARB 8027

Client
Altis Property Partners
Level 19/60 Castlereagh St
Sydney NSW 2000

ALTIS PROPERTY PARTNERS

Scale
1:100

Sheet Size
A1

Drawn
SV

Chk.
PF

Project #
152

Project
Berry Holdsworth
12-20 Berry Road & 11-19 Holdsworth Avenue
St Leonards South NSW 2065 Australia

Drawing Name

APARTMENT TYPE OVERVIEW
2BED Apartment Plans

Drawing #
DA_A-150-002

Revision
B

Adaptable

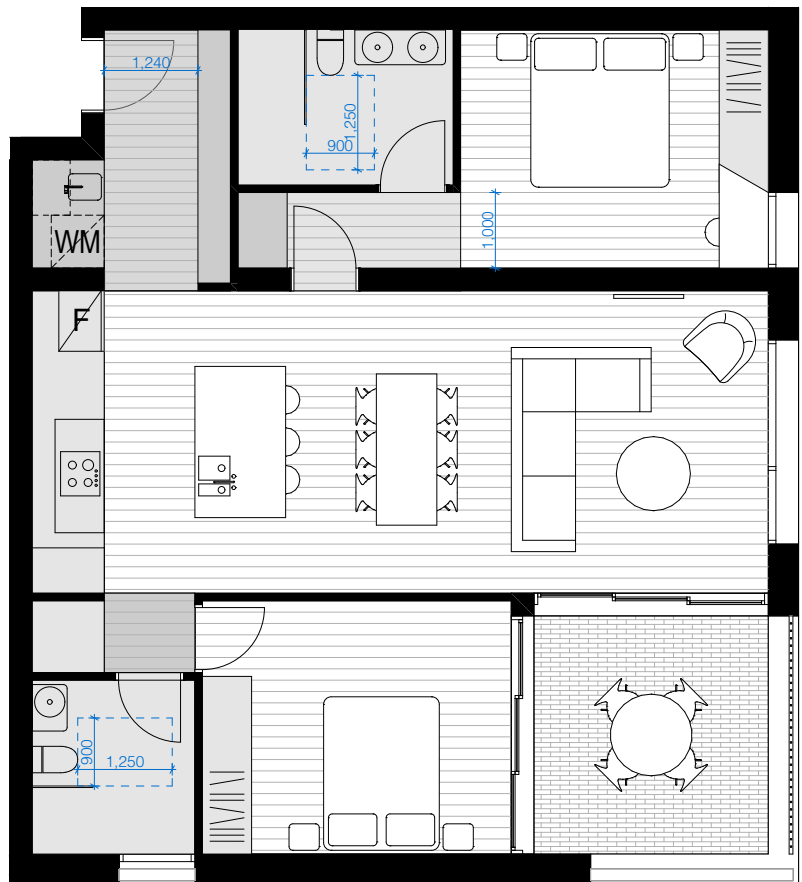

2B_01a / Visitable
1:100
2 BED 2B_01a 15



2B_01a / Adaptable
1:100
2 BED 2B_01a 15

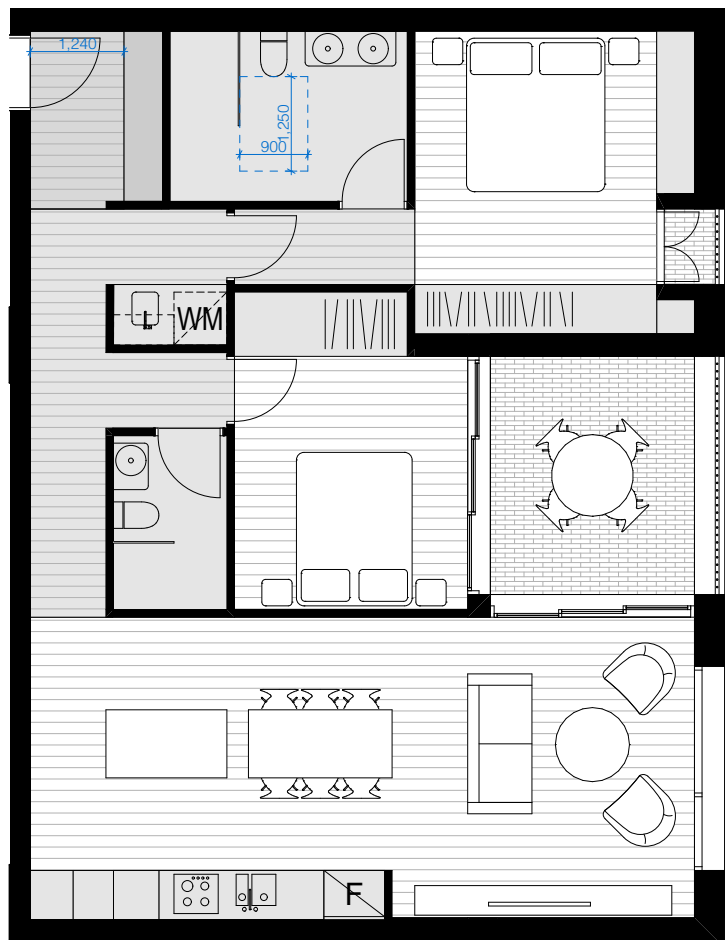

2B_02a / Visitable
1:100
2 BED 2B_02a 4

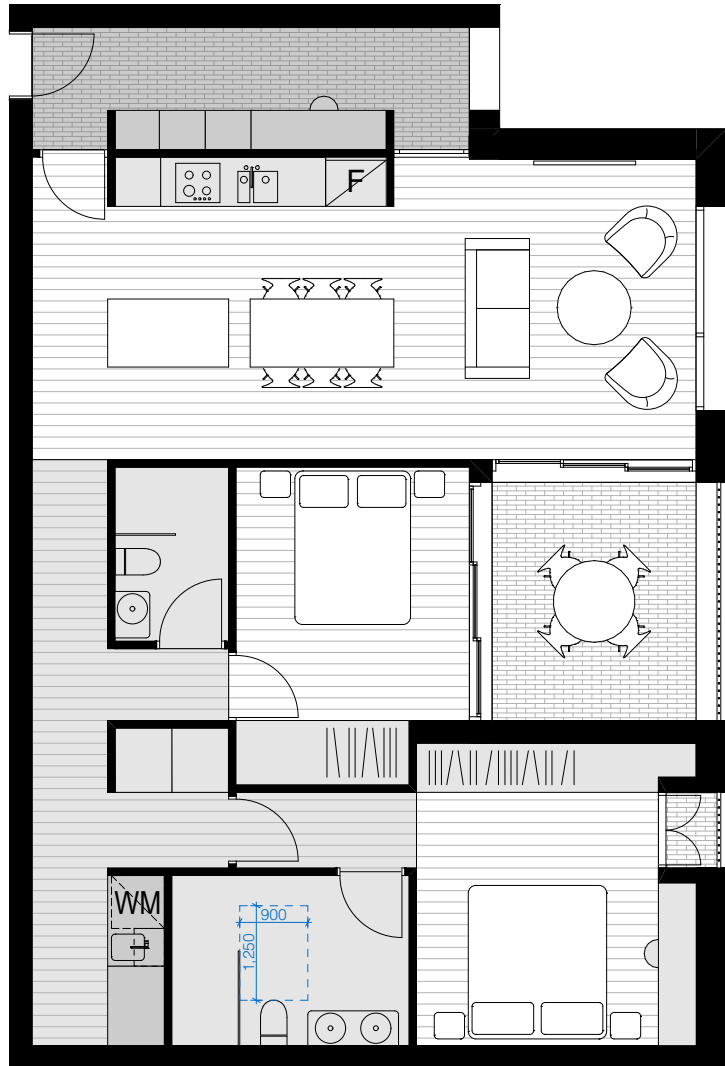

2B_02b / Visitable
1:100
2 BED 2B_02b 14



2B_03a / Visitable
1:100
2 BED 2B_03a 2



2B_04a / Visitable
1:100
2 BED 2B_04a 8

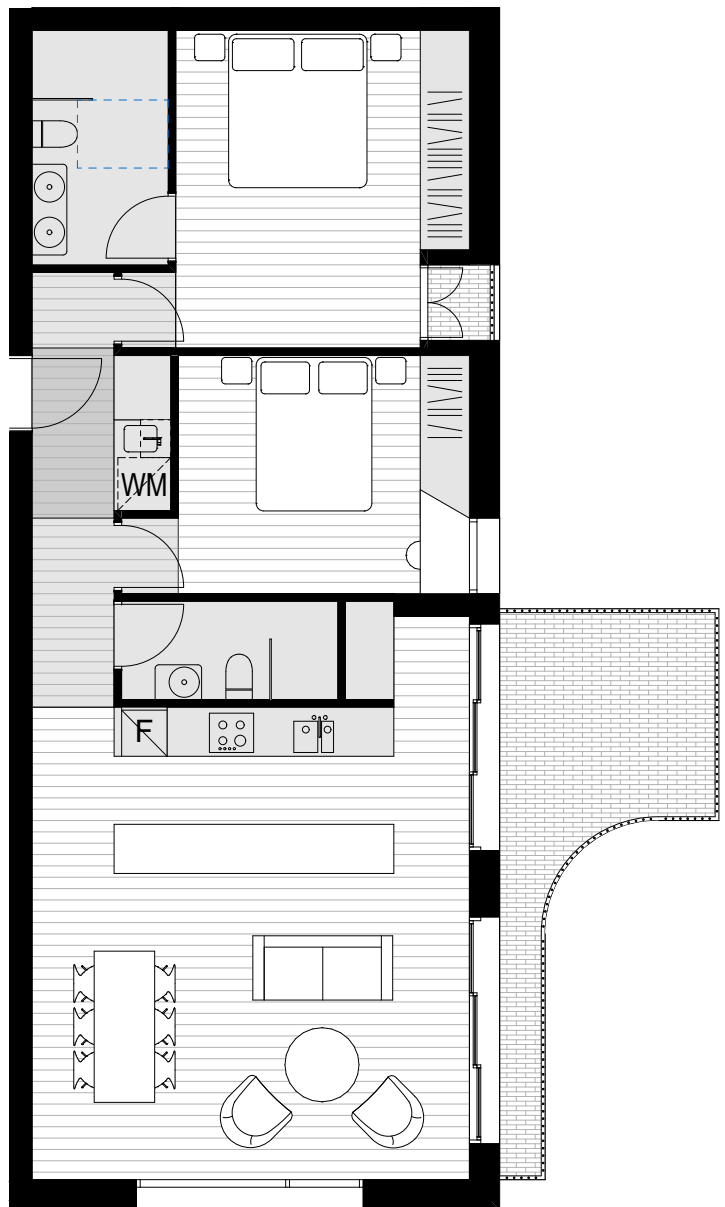

2B_05a / Livable
1:100
2 BED 2B_05a 8



2B_06a / Visitable
1:100
2 BED 2B_06a 4

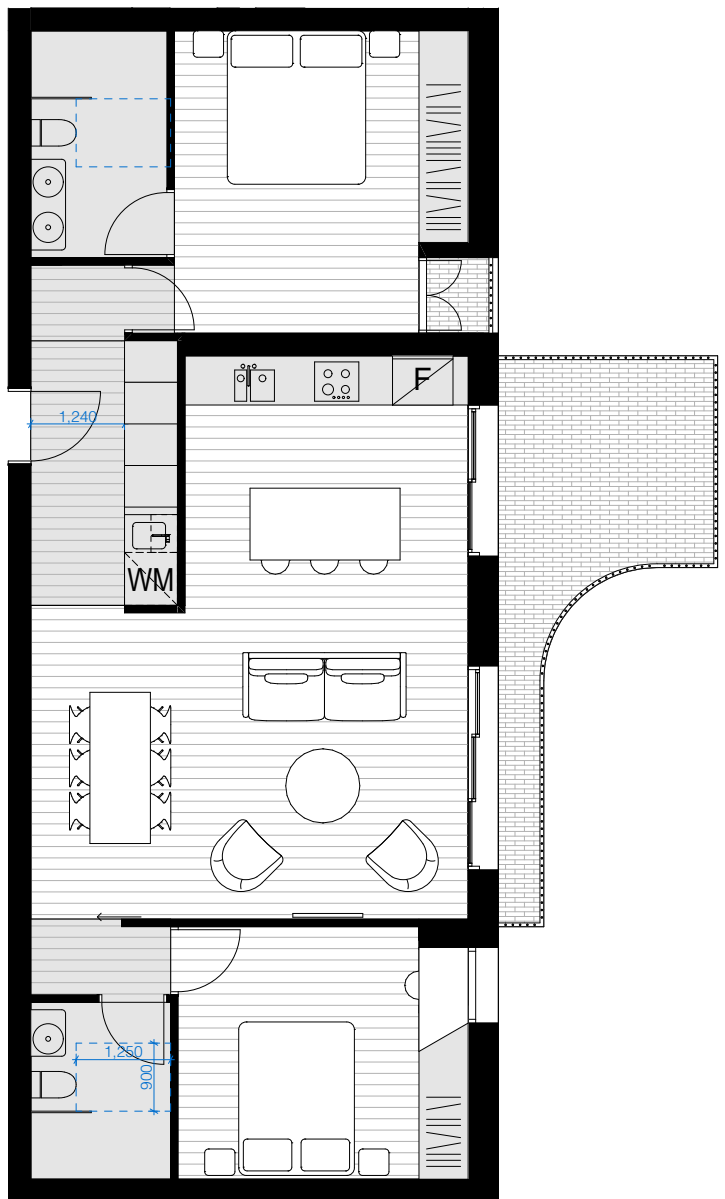

2B_07a / Visitable
1:100
2 BED 2B_07a 4

Notes
In accepting and utilising this document the recipient agrees that Silvester Fuller Pty. Ltd. ACN 127 430 719, retain all common law, statutory law and other rights including copyright and intellectual property rights. The recipient agrees not to use this document for any purpose other than its intended use; to waive all claims against Silvester Fuller resulting from unauthorised changes; or to reuse this document on other projects without the prior written consent of Silvester Fuller. Under no circumstances shall transfer of this document be deemed a sale. Silvester Fuller makes no warranties of fitness for any purpose. The Builder/ Contractor shall verify job dimensions prior to any work commencing. Use figured dimensions only. Do not scale drawings.

FOR APPROVAL

not for construction

Rev	Date	Description	By	Chk.
A	29.08.2022	Development Approval	SV BF JF	HS
B	21.12.2022	Revised for approval	SV	PF

Design Architect
SILVESTER FULLER

Town Planner
GYDE Consulting

Landscape Architect
RPS Group

Structural Engineer
Dunnings Consulting

Mechanical & Electrical Engineer
Shelmerdines

Hydraulic Engineer
Norman Disney & Young

Civil Engineer
BG & E

BCA
Steve Watson & Partners

Fire Engineer
PGA Pty Ltd

Geotechnical Engineer
Douglas & Partners

Wind Consultant
Windtech Consultants Pty Ltd

Indigenous Consultants Pty Ltd
WSP

Vertical Transport
LCI Consultants

Waste Consultant
Elephants Foot

Access Consultant
Morris Goding

Traffic Consultant
Traflix

Acoustic Consultant
PWNA Acoustics

ESD Consultant
Integreco Consulting

Drawing Author
Silvester Fuller Pty Ltd
12 Little Riley Street
Surry Hills NSW 2010
Australia
T +61 (0)2 9360 1122
mail@silvesterfuller.com
www.silvesterfuller.com
© Silvester Fuller 2022

Penny Fuller - NSW ARB 7889
Jad Silvester - NSW ARB 8027

Client
Altis Property Partners
Level 19/60 Castlereagh St
Sydney NSW 2000

ALTIS PROPERTY PARTNERS

Scale
1:100

Sheet Size
A1

Drawn
SV

Chk.
PF

Project #
152

Project
Berry Holdsworth
12-20 Berry Road & 11-19 Holdsworth Avenue
St Leonards South NSW 2065 Australia

Drawing Name

APARTMENT TYPE OVERVIEW
3BED Apartment Plans



Drawing #
DA_A-150-003

Revision
B

Adaptable

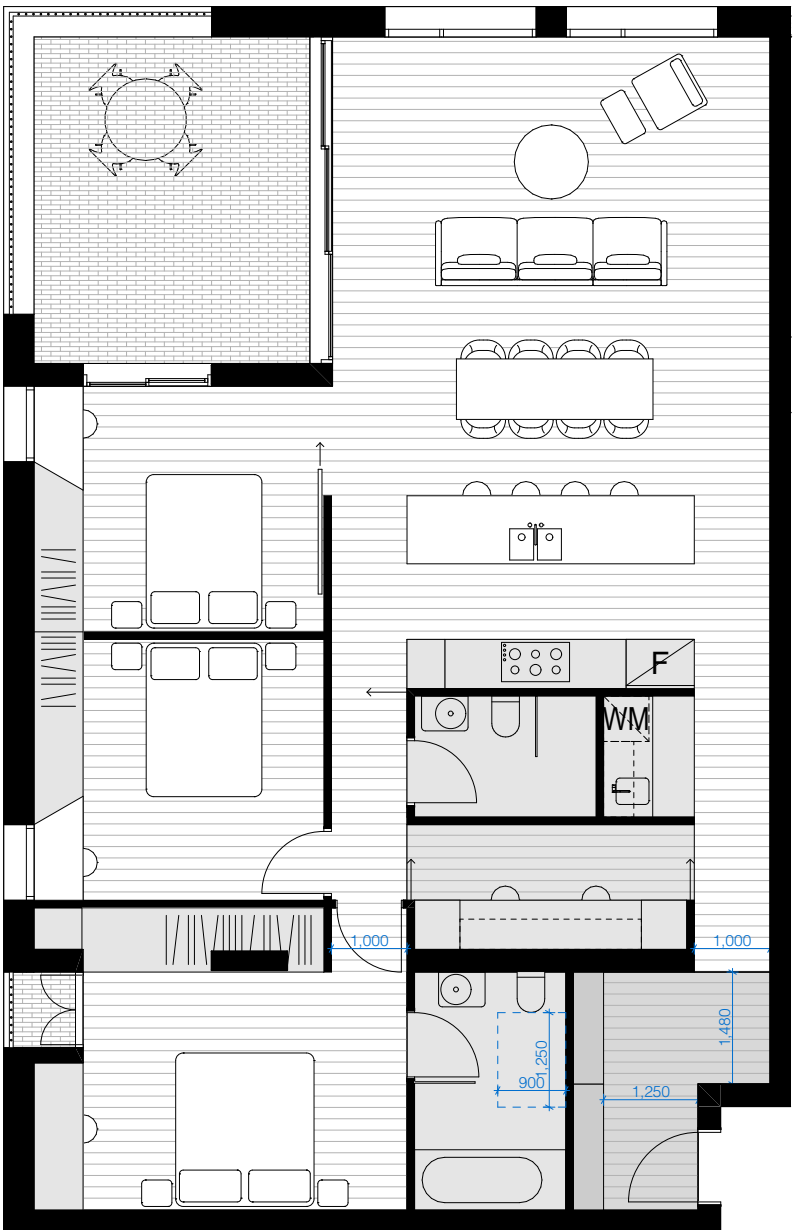

3B_01a / Visible
1:100
3 BED 3B_01a 19

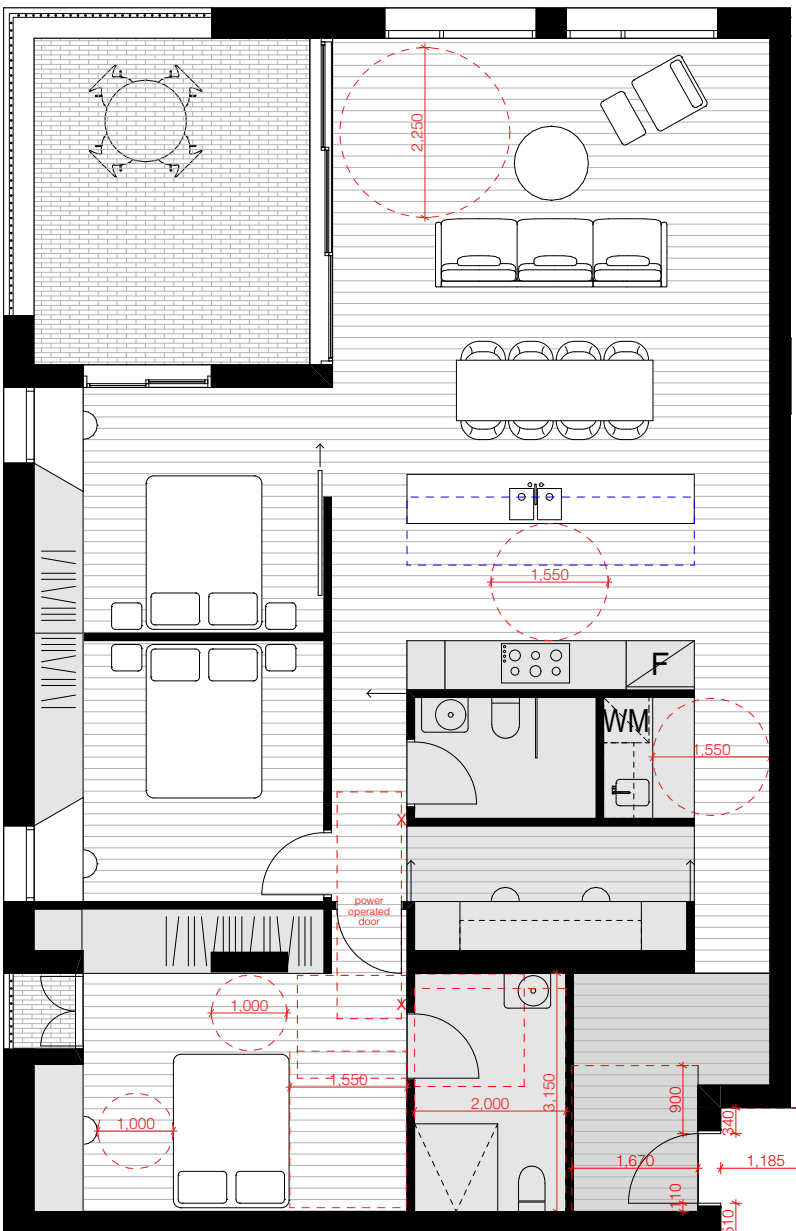

3B_01a / Adaptable
1:100
3 BED 3B_01a 7



3B_02a / Livable
1:100
3 BED 3B_02a 2



3B_02b / Visible
1:100
3 BED 3B_02b 2

Notes

In accepting and utilising this document the recipient agrees that Silvester Fuller Pty. Ltd. ACN 127 430 719, retain all common law, statutory law and other rights including copyright and intellectual property rights. The recipient agrees not to use this document for any purpose other than its intended use; to waive all claims against Silvester Fuller resulting from unauthorised changes; or to reuse this document on other projects without the prior written consent of Silvester Fuller. Under no circumstances shall transfer of this document be deemed a sale. Silvester Fuller makes no warranties of fitness for any purpose. The Builder/ Contractor shall verify all dimensions prior to any work commencing. Use figured dimensions only. Do not scale drawings.

FOR APPROVAL

not for construction

Rev	Date	Description	By	Chk.
A	29.08.2022	Development Approval	SV BF JF	HS
B	21.12.2022	Revised for approval	SV	PF

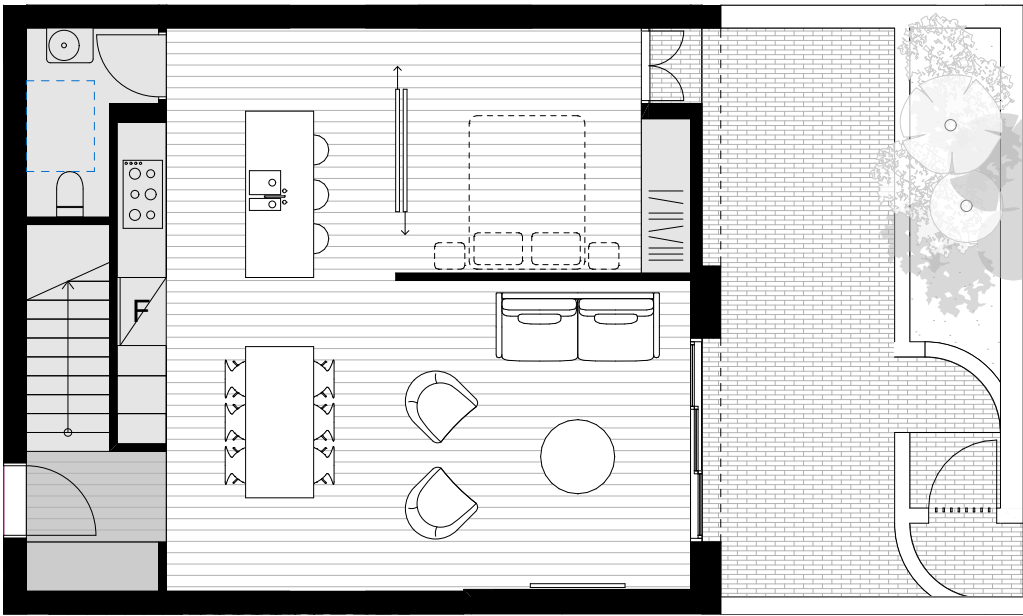

1
TH_01a - Lower / Livable
1:100
3 BED TH_01a_low 4

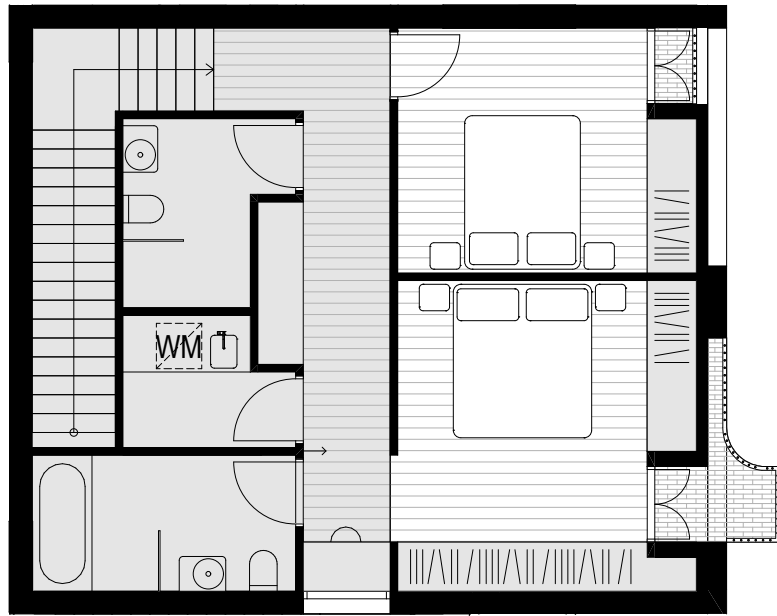

2
TH_01a - Upper
1:100

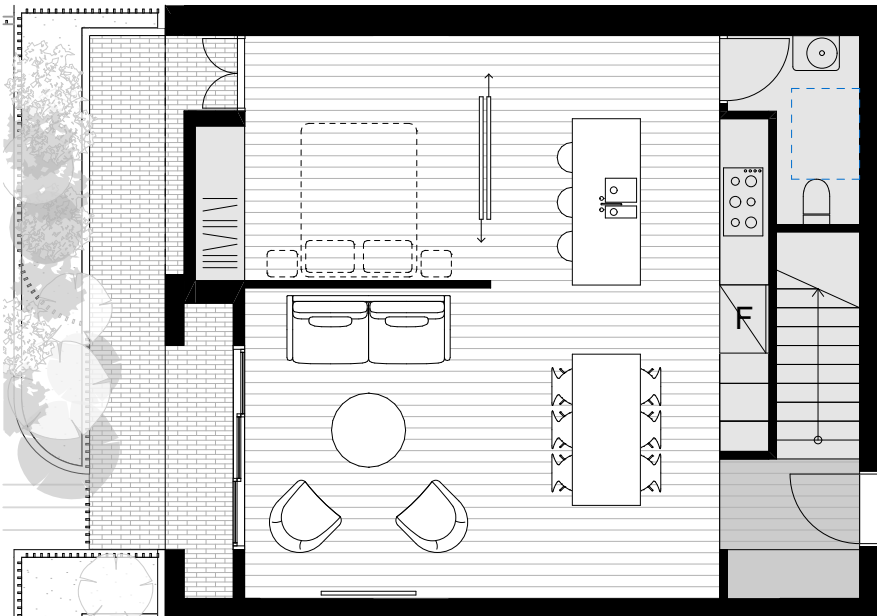

3
TH_01b - Lower / Livable
1:100
3 BED TH_01b_low 1



4
TH_02a - Lower
1:100

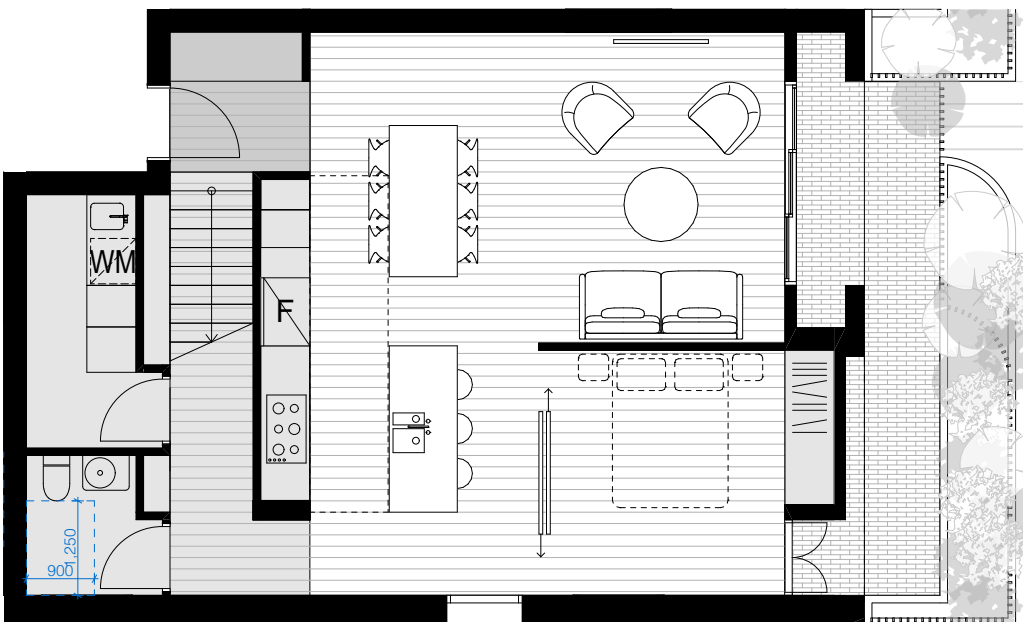

5
TH_02a - Lower / Visible
1:100
3 BED TH_02a_low 1

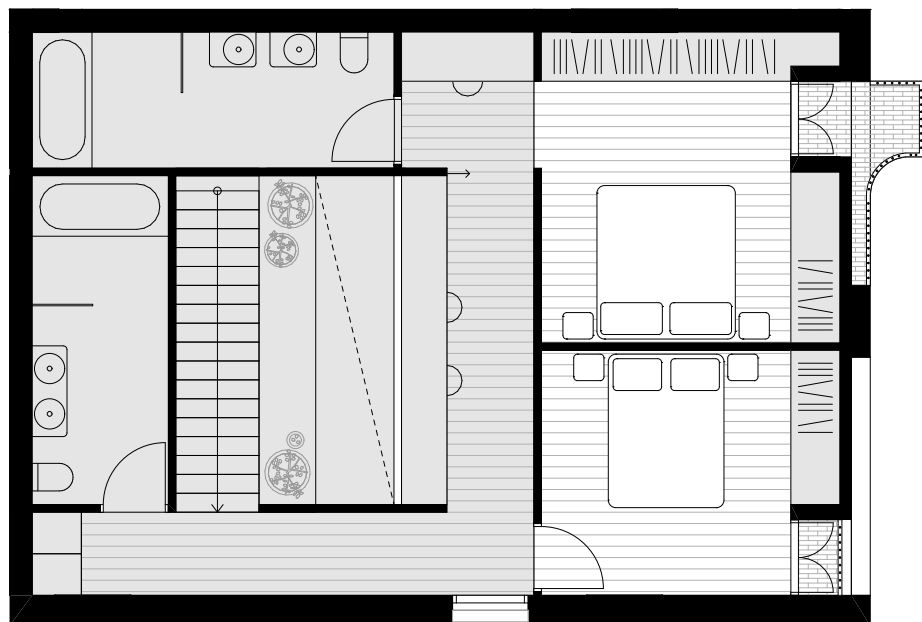

6
TH_02a - Upper
1:100

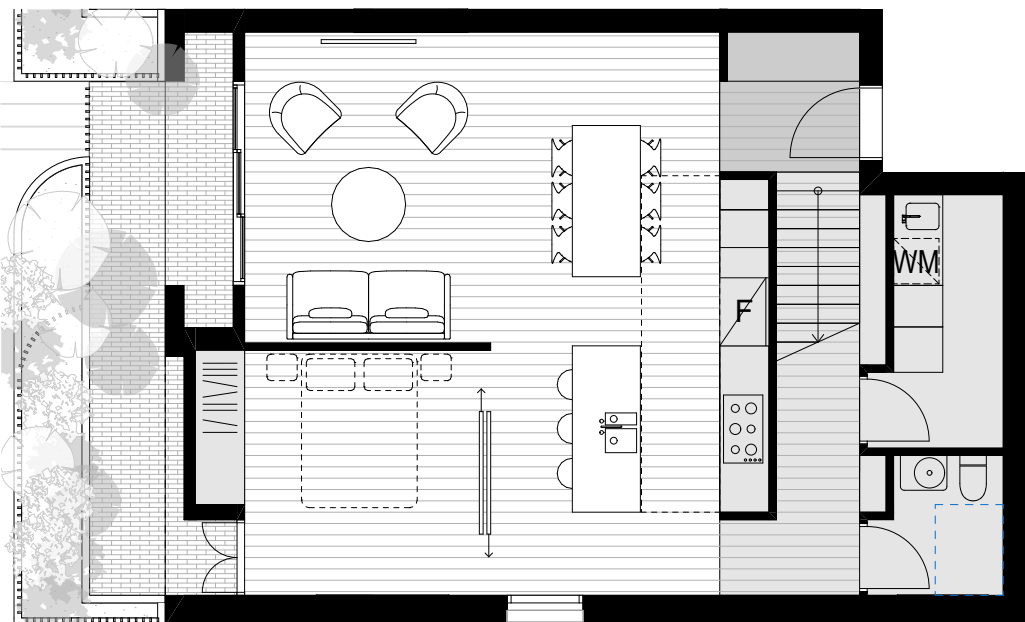

7
TH_03a - Lower / Livable
1:100
3 BED TH_03a_low 2



8
TH_02b - Upper
1:100

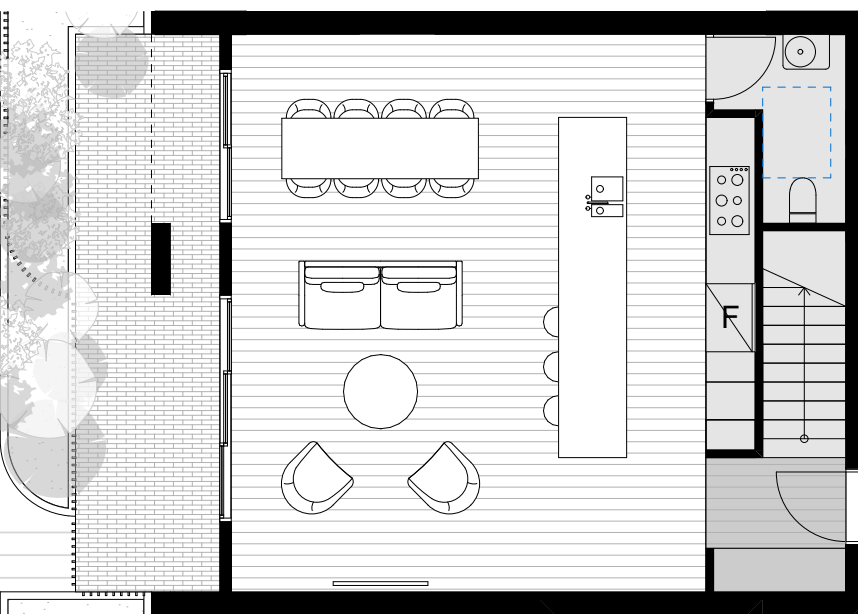

9
TH_03a - Lower / Livable
1:100
3 BED TH_03a_low 2

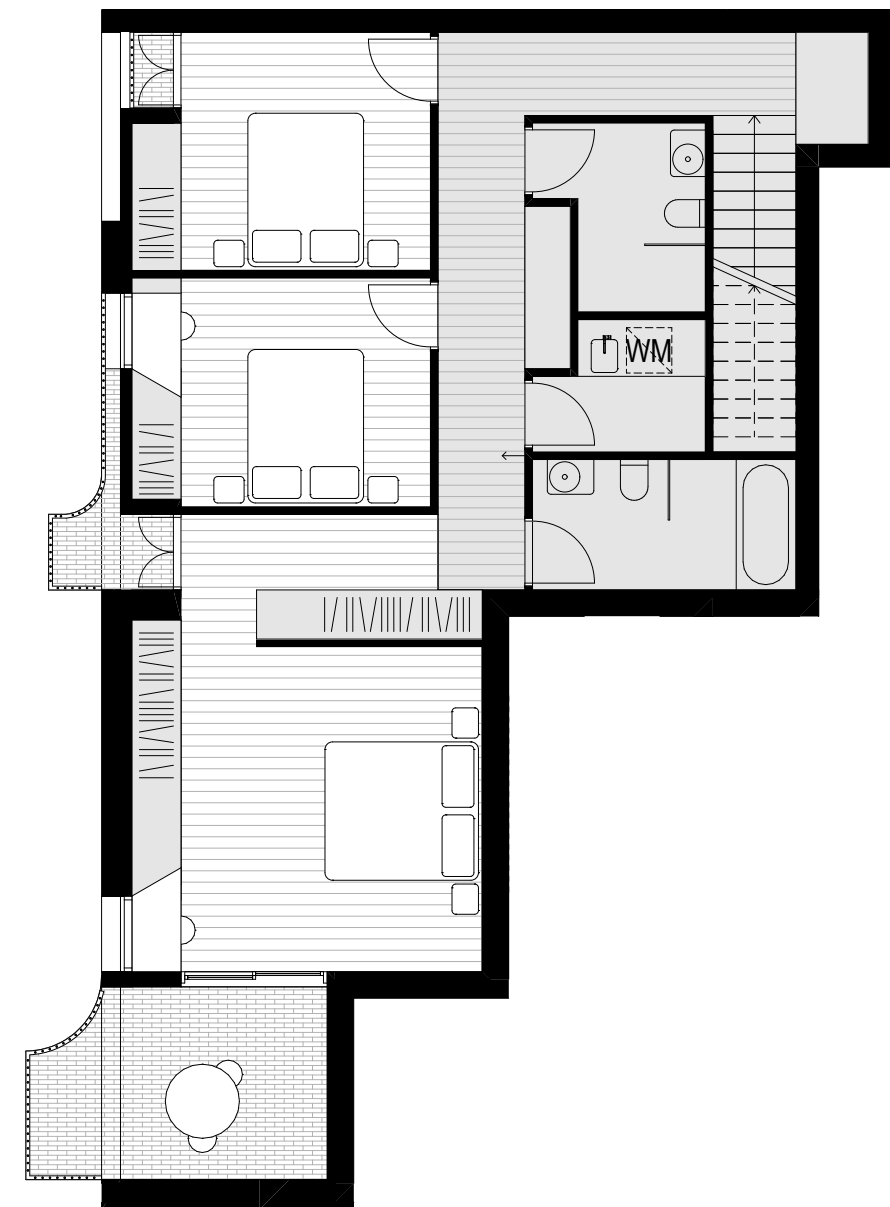

10
TH_03a - Upper
1:100

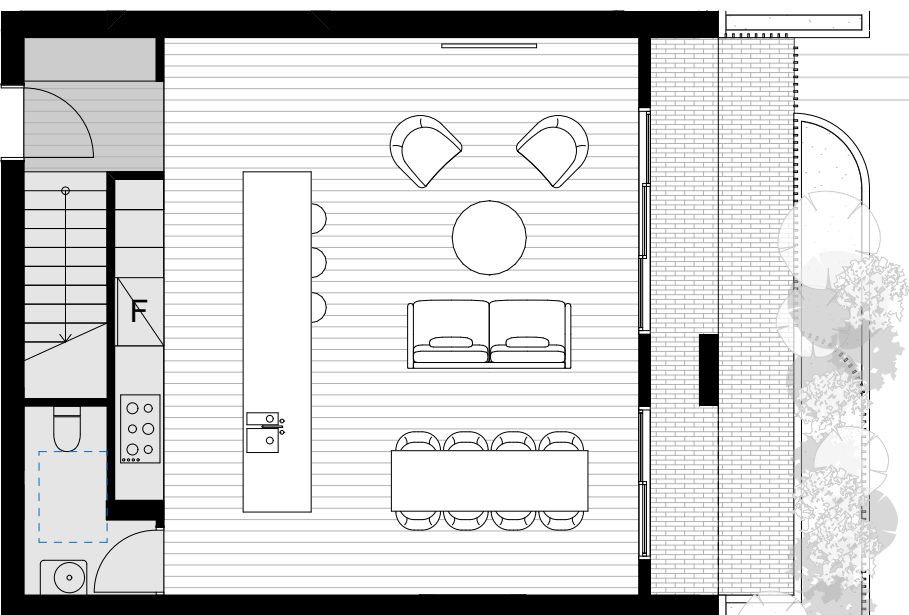

11
TH_03b - Lower / Livable
1:100
3 BED TH_03b_low 1

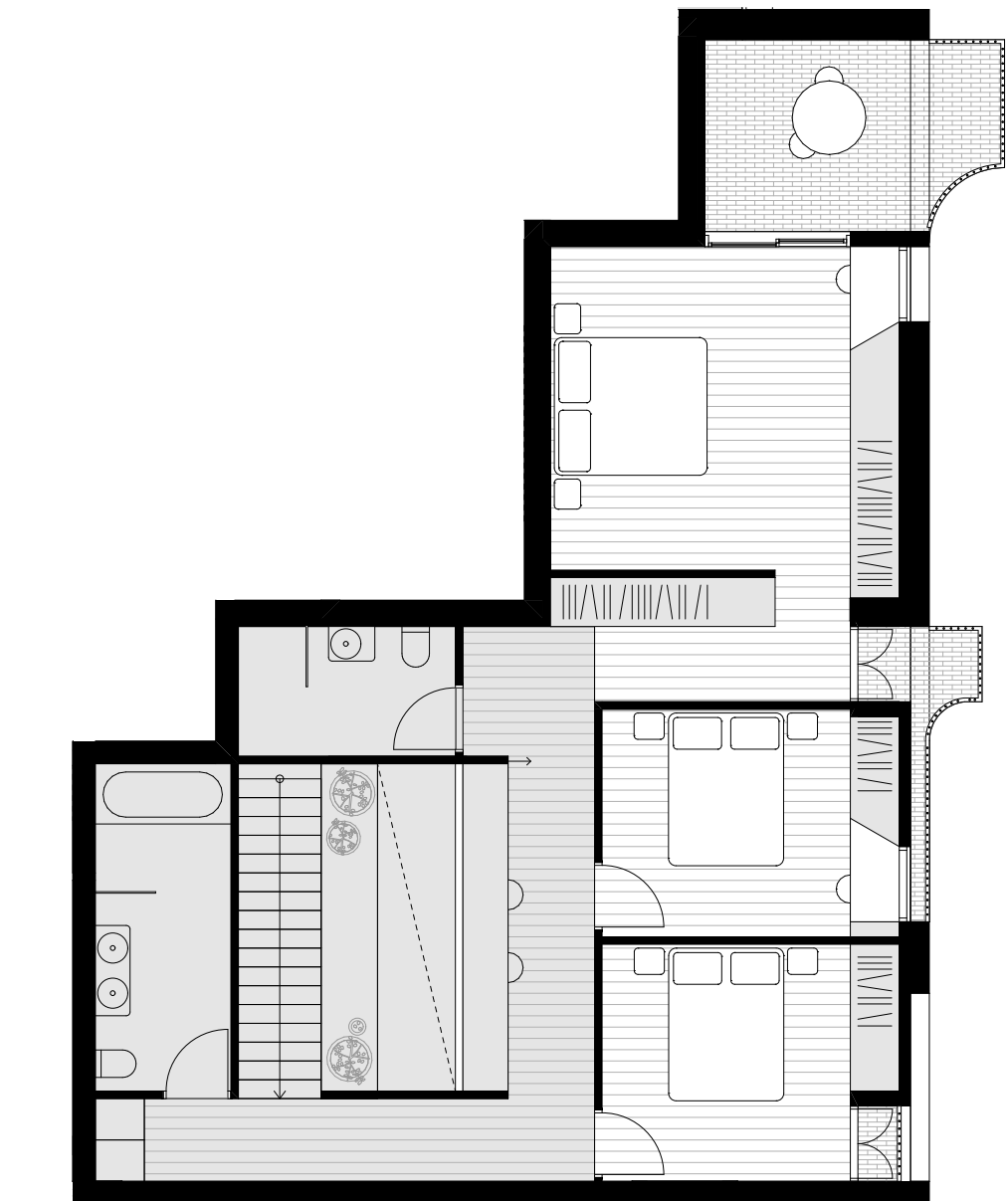

12
TH_03b - Upper
1:100

Design Architect
SILVESTER FULLER

Town Planner
GYDE Consulting

Landscape Architect
RPS Group

Structural Engineer
Dunnings Consulting

Mechanical & Electrical Engineer
Shelmerdines

Hydraulic Engineer
Norman Disney & Young

Civil Engineer
BG & E

BCA
Steve Watson & Partners

Fire Engineer
PGA Pty Ltd

Geotechnical Engineer
Douglas & Partners

Wind Consultant
Windtech Consultants Pty Ltd

Indigenous Consultants Pty Ltd
WSP

Vertical Transport
LCI Consultants

Waste Consultant
Elephants Foot

Access Consultant
Morris Goding

Traffic Consultant
Traflix

Acoustic Consultant
PWNA Acoustics

ESD Consultant
Integreco Consulting

Drawing Author
Silvester Fuller Pty Ltd
12 Little Riley Street
Surry Hills NSW 2010
Australia
T +61 (0)2 9360 1122
mail@silvesterfuller.com
www.silvesterfuller.com
© Silvester Fuller 2022

Client
Altis Property Partners
Level 19/60 Castlereagh St
Sydney NSW 2000

ALTIS PROPERTY PARTNERS

Scale
1:100

Sheet Size
A1

Drawn
SV

Chk.
PF

Project #
152

Project
Berry Holdsworth
12-20 Berry Road & 11-19 Holdsworth Avenue
St Leonards South NSW 2065 Australia

Drawing Name

APARTMENT TYPE OVERVIEW
TH Apartment Plans

Drawing #
DA_A-150-004

Revision
B

Notes
In accepting and utilising this document the recipient agrees that Silvester Fuller Pty. Ltd. ACN 127 430 719, retain all common law, statutory law and other rights including copyright and intellectual property rights. The recipient agrees not to use this document for any purpose other than its intended use; to waive all claims against Silvester Fuller resulting from unauthorised changes; or to reuse this document on other projects without the prior written consent of Silvester Fuller. Under no circumstances shall transfer of this document be deemed a sale. Silvester Fuller makes no warranties of fitness for any purpose. The Builder/ Contractor shall verify job dimensions prior to any work commencing. Use figured dimensions only. Do not scale drawings.

FOR APPROVAL

not for construction

Rev	Date	Description	By	Chk.
A	29/8/22	Development Approval	SV BF JF	HS

Design Architect
SILVESTER FULLER

Town Planner
GYDE Consulting

Landscape Architect
RPS Group

Structural Engineer
Dunnings Consulting

Mechanical & Electrical Engineer
Sheldermidnes

Hydraulic Engineer
Norman Disney & Young

Civil Engineer
BG & E

BCA
Steve Watson & Partners

Fire Engineer
PGA Pty Ltd

Geotechnical Engineer
Douglas & Partners

Wind Consultant
Windtech Consultants Pty Ltd

Indigenous Consultants Pty Ltd
WSP

Vertical Transport
LCI Consultants

Waste Consultant
Elephants Foot

Access Consultant
Morris Goding

Traffic Consultant
Traflix

Acoustic Consultant
PWNA Acoustics

ESD Consultant
Integreco Consulting

Drawing Author
Silvester Fuller Pty Ltd
12 Little Riley Street
Surry Hills NSW 2010
Australia
T +61 (0)2 9360 1122
mail@silvesterfuller.com
www.silvesterfuller.com
© Silvester Fuller 2022

Client
Altis Property Partners
Level 19/60 Castlereagh St
Sydney NSW 2000

ALTIS PROPERTY PARTNERS

Scale
1:100

Sheet Size
A1

Drawn
SV BF JF

Chk.
HS

Project #
152

Project
Berry Holdsworth
12-20 Berry Road & 11-19 Holdsworth Avenue
St Leonards South NSW 2065 Australia

Drawing Name

APARTMENT TYPE OVERVIEW
4BED - PH Apartment Plans

Drawing #
DA_A-150-005

Revision
A



4B_01a / Visible
1:100
4 BED 4B_01a 2



4B_02a / Visible
1:100
4 BED 4B_02a 4



PH_01a - Lower / Livable
1:100
4 BED PH_01a_low 2

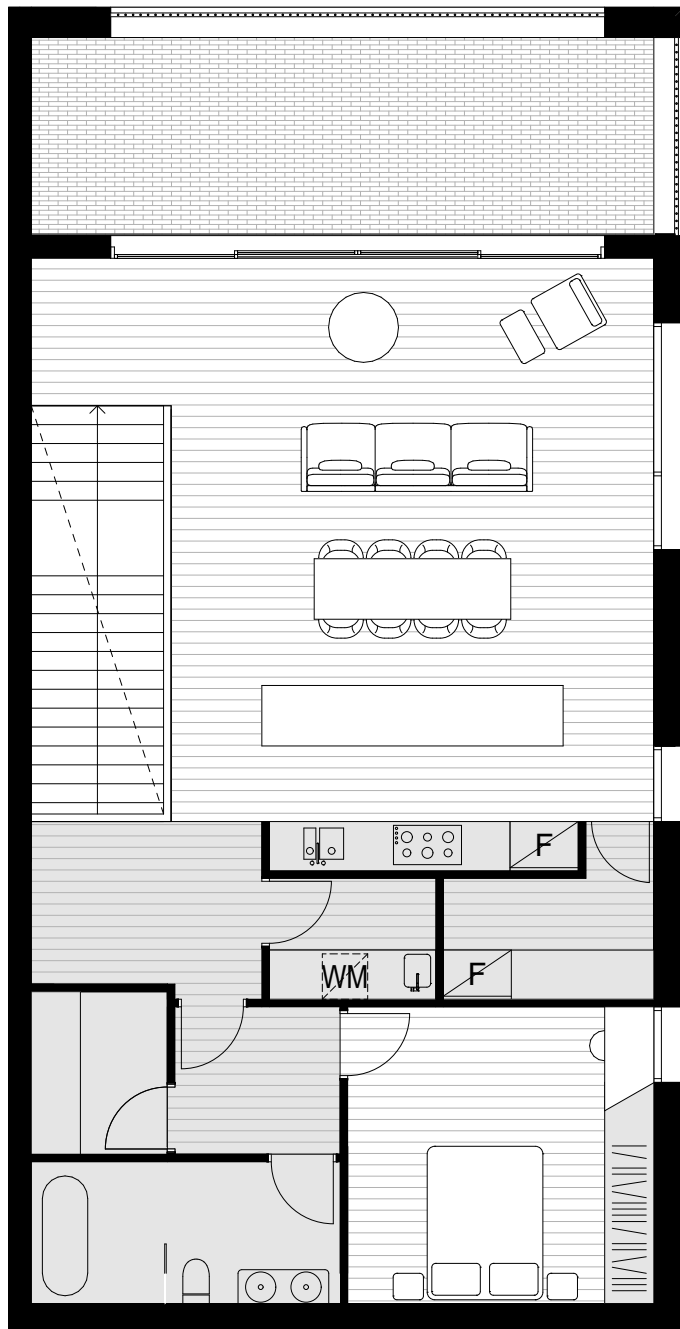

PH_01a - Upper
1:100

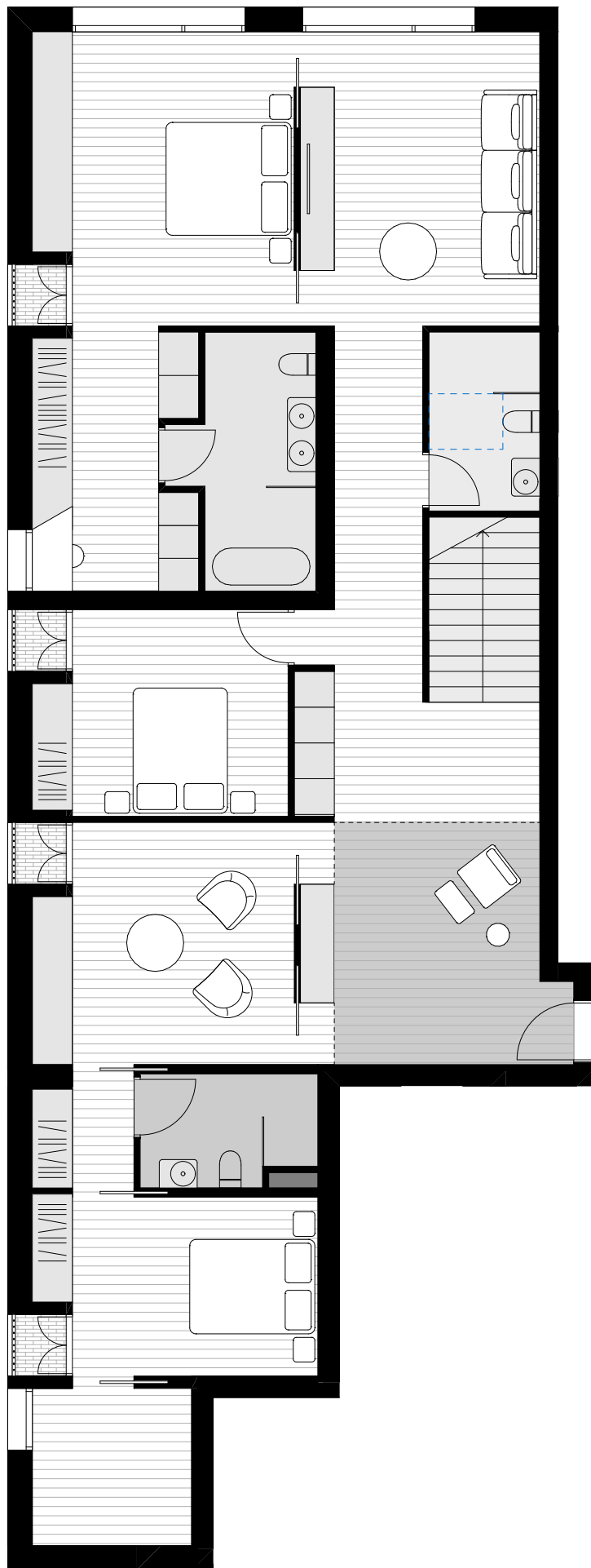

PH_01b - Lower / Livable
1:100
4 BED PH_01b_low 2

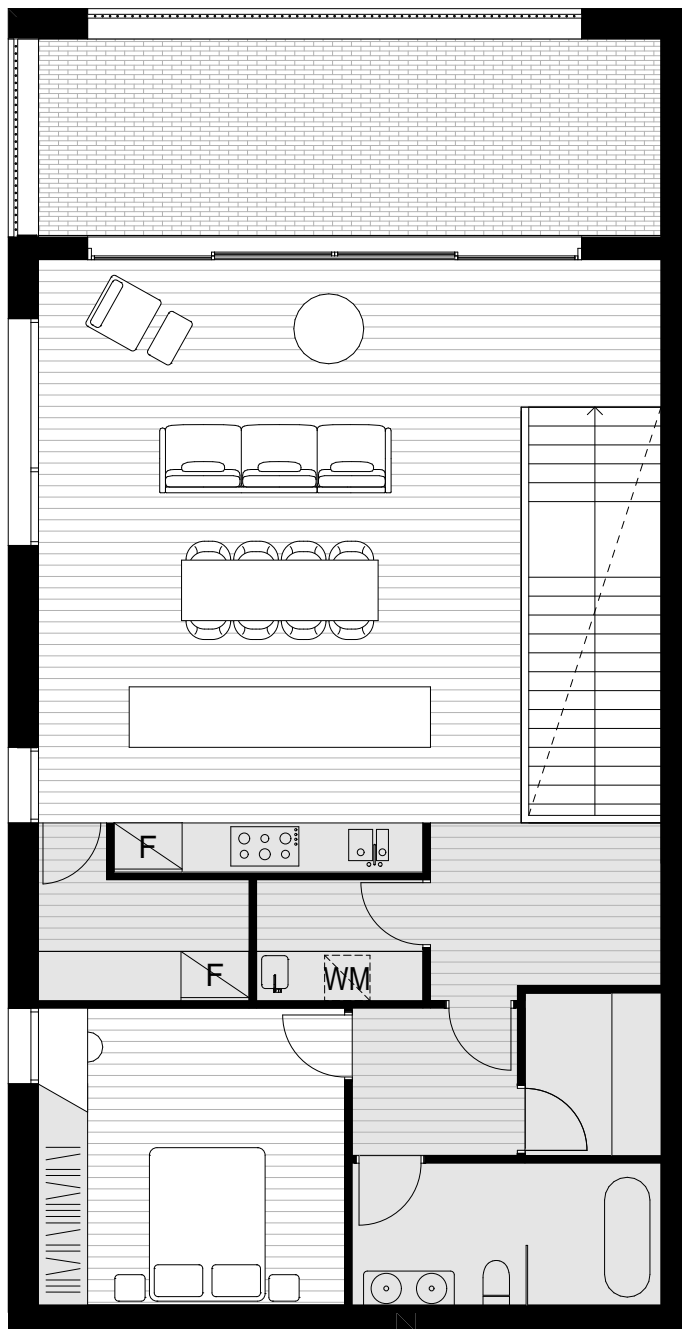

PH_01b - Upper
1:100

Notes
In accepting and utilising this document the recipient agrees that Silvester Fuller Pty Ltd, ACN 127 430 719, retain all common law, statutory law and other rights including copyright and intellectual property rights. The recipient agrees not to use this document for any purpose other than its intended use, to waive all claims against Silvester Fuller resulting from unauthorised changes, or to reuse the document on other projects without the prior written consent of Silvester Fuller. Under no circumstances shall transfer of this document be deemed a sale. Silvester Fuller makes no warranties of fitness for any purpose. The Builder/ Contractor shall verify job dimensions prior to any work commencing. Use figured dimensions only. Do not scale drawings.

FOR APPROVAL

not for construction

Rev	Date	Description	By	Chk.
A	29.08.2022	Development Approval	SV BF JF	HS
C	27.03.2023	Development Approval	SV	PF

Design Architect	SILVESTER FULLER
Town Planner	GYDE Consulting
Landscape Architect	RPS Group
Structural Engineer	Dunnings Consulting
Mechanical & Electrical Engineer	Shelmerdines
Hydraulic Engineer	Norman Disney & Young
Civil Engineer	BG & E
BCA	Steve Watson & Partners
Fire Engineer	PGA Pty Ltd
Geotechnical Engineer	Douglas & Partners
Wind Consultant	Windtech Consultants Pty Ltd
Indigenous Consultants Pty Ltd	WSP
Vertical Transport	LCI Consultants
Waste Consultant	Elephants Foot
Access Consultant	Morris Goding
Traffic Consultant	Traffix
Acoustic Consultant	PWNA Acoustics
ESD Consultant	Integroco Consulting

Drawing Author
Silvester Fuller Pty Ltd
12 Little Riley Street
Surry Hills NSW 2010
Australia
Penny Fuller - NSW ARB 7889
Jad Silvester - NSW ARB 8027

T +61 (0)2 9360 1122
mail@silvesterfuller.com
www.silvesterfuller.com
© Silvester Fuller 2023

Client
Altis Property Partners
Level 19/60 Castlereagh St
Sydney NSW 2000

ALTIS PROPERTY PARTNERS

Scale 1:200 Sheet Size A1

Drawn SV Chk. PF Project # 152

Project
Berry Holdsworth
12-20 Berry Road & 11-19 Holdsworth Avenue
St Leonards South NSW 2065 Australia

Drawing Name

ELEVATION
North

Drawing # DA_A-210-001 Revision C

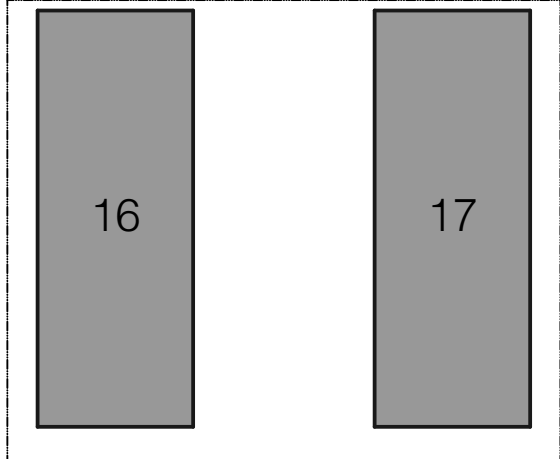

EXTERNAL FINISHES

- 01. Seamless Render - Natural
- 02. Silver Coloured metal
- 03. Silver Coloured metal - Brushed
- 04. Copper Coloured metal - Polished
- 05. Copper Coloured metal - Brushed
- 06. Face Brick
- 07. Sandstone - Blockwork

Notes
In accepting and utilising this document the recipient agrees that Silvester Fuller Pty Ltd, ACN 127 430 719, retain all common law, statutory law and other rights including copyright and intellectual property rights. The recipient agrees not to use this document for any purpose other than its intended use, to waive all claims against Silvester Fuller resulting from unauthorised changes, or to reuse this document on other projects without the prior written consent of Silvester Fuller. Under no circumstances shall transfer of this document be deemed a sale. Silvester Fuller makes no warranties of fitness for any purpose. The Builder/ Contractor shall verify job dimensions prior to any work commencing. Use figured dimensions only. Do not scale drawings.

FOR APPROVAL

not for construction

Rev	Date	Description	By	Chk.
A	29.08.2022	Development Approval	SV BF JF	HS
B	21.12.2022	Revised for approval	SV	PF

Design Architect
SILVESTER FULLER

Town Planner
GYDE Consulting

Landscape Architect
RPS Group

Structural Engineer
Dunnings Consulting

Mechanical & Electrical Engineer
Shelmerdines

Hydraulic Engineer
Norman Disney & Young

Civil Engineer
BG & E

BCA
Steve Watson & Partners

Fire Engineer
PGA Pty Ltd

Geotechnical Engineer
Douglas & Partners

Wind Consultant
Windtech Consultants Pty Ltd

Indigenous Consultants Pty Ltd
WSP

Vertical Transport
LCI Consultants

Waste Consultant
Elephants Foot

Access Consultant
Morris Goding

Traffic Consultant
Traflix

Acoustic Consultant
PWNA Acoustics

ESD Consultant
Integreco Consulting

Drawing Author
Silvester Fuller Pty Ltd
12 Little Riley Street
Surry Hills NSW 2010
Australia
Penny Fuller - NSW ARB 7889
Jad Silvester - NSW ARB 8027

T +61 (0)2 9360 1122
mail@silvesterfuller.com
www.silvesterfuller.com
© Silvester Fuller 2022

Client
Altis Property Partners
Level 19/60 Castlereagh St
Sydney NSW 2000

ALTIS PROPERTY PARTNERS

Scale
1:200

Sheet Size
A1

Drawn
SV

Chk.
PF

Project #
152

Project
Berry Holdsworth
12-20 Berry Road & 11-19 Holdsworth Avenue
St Leonards South NSW 2065 Australia

Drawing Name

ELEVATION
East

Drawing #
DA_A-210-002

Revision
B

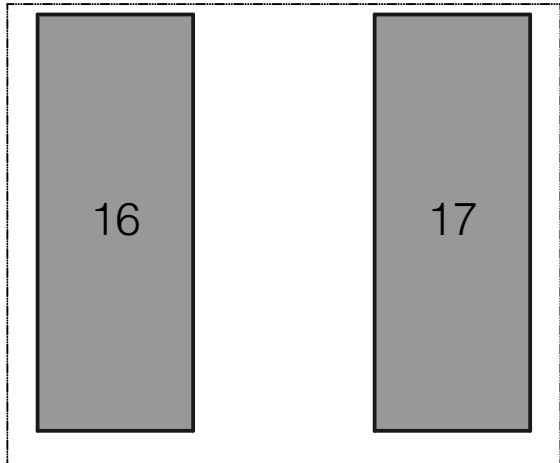

EXTERNAL FINISHES

- 01. Seamless Render - Natural
- 02. Silver Coloured metal
- 03. Silver Coloured metal - Brushed
- 04. Copper Coloured metal - Polished
- 05. Copper Coloured metal - Brushed
- 06. Face Brick
- 07. Sandstone - Blockwork

Notes
In accepting and utilising this document the recipient agrees that Silvester Fuller Pty. Ltd. ACN 127 430 719, retain all common law, statutory law and other rights including copyright and intellectual property rights. The recipient agrees not to use this document for any purpose other than its intended use, or to waive all claims against Silvester Fuller resulting from unauthorised changes, or to reuse the document on other projects without the prior written consent of Silvester Fuller. Under no circumstances shall transfer of this document be deemed a sale. Silvester Fuller makes no warranties of fitness for any purpose. The Builder/ Contractor shall verify job dimensions prior to any work commencing. Use figured dimensions only. Do not scale drawings.

FOR APPROVAL

not for construction

Rev	Date	Description	By	Chk.
A	29.08.2022	Development Approval	SV BF JF	HS
B	21.12.2022	Revised for approval	SV	PF

Design Architect	SILVESTER FULLER
Town Planner	GYDE Consulting
Landscape Architect	RPS Group
Structural Engineer	Dunnings Consulting
Mechanical & Electrical Engineer	Shelmerdines
Hydraulic Engineer	Norman Disney & Young
Civil Engineer	BG & E
BCA	Steve Watson & Partners
Fire Engineer	PGA Pty Ltd
Geotechnical Engineer	Douglas & Partners
Wind Consultant	Windtech Consultants Pty Ltd
Indigenous Consultants Pty Ltd	WSP
Vertical Transport	LCI Consultants
Waste Consultant	Elephants Foot
Access Consultant	Morris Goding
Traffic Consultant	Trafix
Acoustic Consultant	PWNA Acoustics
ESD Consultant	Integreco Consulting

Drawing Author
Silvester Fuller Pty Ltd
12 Little Riley Street
Surry Hills NSW 2010
Australia
Penny Fuller - NSW ARB 7889
Jad Silvester - NSW ARB 8027

T +61 (0)2 9360 1122
mail@silvesterfuller.com
www.silvesterfuller.com
© Silvester Fuller 2022

Client
Altis Property Partners
Level 19/60 Castlereagh St
Sydney NSW 2000

ALTIS PROPERTY PARTNERS

Scale	Sheet Size
1:200	A1

Drawn	Chk.	Project #
SV	PF	152

Project
Berry Holdsworth
12-20 Berry Road & 11-19 Holdsworth Avenue
St Leonards South NSW 2065 Australia

Drawing Name

ELEVATION
East Internal

Drawing #
DA_A-210-003

Revision
B

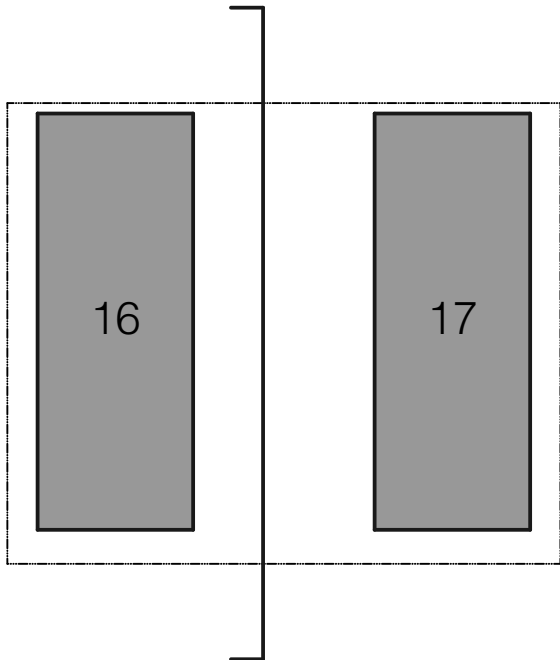

EXTERNAL FINISHES

- 01. Seamless Render - Natural
- 02. Silver Coloured metal
- 03. Silver Coloured metal - Brushed
- 04. Copper Coloured metal - Polished
- 05. Copper Coloured metal - Brushed
- 06. Face Brick
- 07. Sandstone - Blockwork

not for construction

Rev	Date	Description	By	Chk.
A	29.08.2022	Development Approval	SV BF JF	HS
B	21.12.2022	Revised for approval	SV	PF
C	27.03.2023	Development Approval	SV	PF

ALTIS PROPERTY PARTNERS

Scale	Sheet Size
1:200	A1

Drawn	Chk.	Project #
SV	PF	152

Project

Berry Holdsworth
12-20 Berry Road & 11-19 Holdsworth Avenue
St Leonards South NSW 2065 Australia

Drawing Name _____

ELEVATION
South

Drawing #	Revision
DA_A-210-004	C



Notes
In accepting and utilising this document the recipient agrees that Silvester Fuller Pty. Ltd. ACN 127 430 719, retain all common law, statutory law and other rights including copyright and intellectual property rights. The recipient agrees not to use this document for any purpose other than its intended use, or to waive all claims against Silvester Fuller resulting from unauthorised changes, or to reuse the document on other projects without the prior written consent of Silvester Fuller. Under no circumstances shall transfer of this document be deemed a sale. Silvester Fuller makes no warranties of fitness for any purpose. The Builder/ Contractor shall verify job dimensions prior to any work commencing. Use figured dimensions only. Do not scale drawings.

FOR APPROVAL

not for construction

Rev	Date	Description	By	Chk.
A	29.08.2022	Development Approval	SV BF JF	HS
B	21.12.2022	Revised for approval	SV	PF

Design Architect
SILVESTER FULLER

Town Planner
GYDE Consulting

Landscape Architect
RPS Group

Structural Engineer
Dunnings Consulting

Mechanical & Electrical Engineer
Shelmerdines

Hydraulic Engineer
Norman Disney & Young

Civil Engineer
BG & E

BCA
Steve Watson & Partners

Fire Engineer
PGA Pty Ltd

Geotechnical Engineer
Douglas & Partners

Wind Consultant
Windtech Consultants Pty Ltd

Indigenous Consultants Pty Ltd
WSP

Vertical Transport
LCI Consultants

Waste Consultant
Elephants Foot

Access Consultant
Morris Goding

Traffic Consultant
Traflix

Acoustic Consultant
PWNA Acoustics

ESD Consultant
Integroco Consulting

Drawing Author
Silvester Fuller Pty Ltd
12 Little Riley Street
Surry Hills NSW 2010
Australia
Penny Fuller - NSW ARB 7889
Jad Silvester - NSW ARB 8027

T +61 (0)2 9360 1122
mail@silvesterfuller.com
www.silvesterfuller.com
© Silvester Fuller 2022

Client
Altis Property Partners
Level 19/60 Castlereagh St
Sydney NSW 2000

ALTIS PROPERTY PARTNERS

Scale
1:200

Sheet Size
A1

Drawn
SV

Chk.
PF

Project #
152

Project
Berry Holdsworth
12-20 Berry Road & 11-19 Holdsworth Avenue
St Leonards South NSW 2065 Australia

Drawing Name

ELEVATION
West

Drawing #
DA_A-210-005

Revision
B

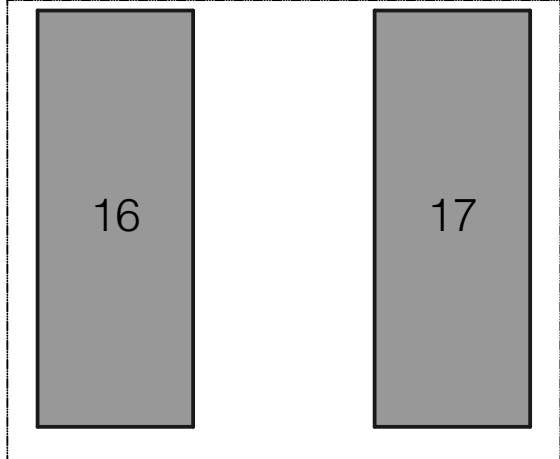

EXTERNAL FINISHES

- 01. Seamless Render - Natural
- 02. Silver Coloured metal
- 03. Silver Coloured metal - Brushed
- 04. Copper Coloured metal - Polished
- 05. Copper Coloured metal - Brushed
- 06. Face Brick
- 07. Sandstone - Blockwork

Notes
In accepting and utilising this document the recipient agrees that Silvester Fuller Pty Ltd, ACN 127 430 719, retain all common law, statutory law and other rights including copyright and intellectual property rights. The recipient agrees not to use this document for any purpose other than its intended use, to waive all claims against Silvester Fuller resulting from unauthorised changes, or to reuse this document on other projects without the prior written consent of Silvester Fuller. Under no circumstances shall transfer of this document be deemed a sale. Silvester Fuller makes no warranties of fitness for any purpose. The Builder/ Contractor shall verify job dimensions prior to any work commencing. Use figured dimensions only. Do not scale drawings.

FOR APPROVAL

not for construction

Rev	Date	Description	By	Chk.
A	29/8/22	Development Approval	SV BF JF	HS

Design Architect	SILVESTER FULLER
Town Planner	GYDE Consulting
Landscape Architect	RPS Group
Structural Engineer	Dunnings Consulting
Mechanical & Electrical Engineer	Shelmerdines
Hydraulic Engineer	Norman Disney & Young
Civil Engineer	BG & E
BCA	Steve Watson & Partners
Fire Engineer	PGA Pty Ltd
Geotechnical Engineer	Douglas & Partners
Wind Consultant	Windtech Consultants Pty Ltd
Indigenous Consultants Pty Ltd	WSP
Vertical Transport	LCI Consultants
Waste Consultant	Elephants Foot
Access Consultant	Morris Goding
Traffic Consultant	Trafix
Acoustic Consultant	PWNA Acoustics
ESD Consultant	Integreco Consulting

Drawing Author
Silvester Fuller Pty Ltd
12 Little Riley Street
Surry Hills NSW 2010
Australia
Penny Fuller - NSW ARB 7889
Jad Silvester - NSW ARB 8027

T +61 (0)2 9360 1122
mail@silvesterfuller.com
www.silvesterfuller.com
© Silvester Fuller 2022

Client
Altis Property Partners
Level 19/60 Castlereagh St
Sydney NSW 2000

ALTIS PROPERTY PARTNERS

Scale	Sheet Size
1:200	A1

Drawn	Chk.	Project #
SV BF JF	HS	152

Project
Berry Holdsworth
12-20 Berry Road & 11-19 Holdsworth Avenue
St Leonards South NSW 2065 Australia

Drawing Name

ELEVATION
West Internal

Drawing #
DA_A-210-006

Revision
A

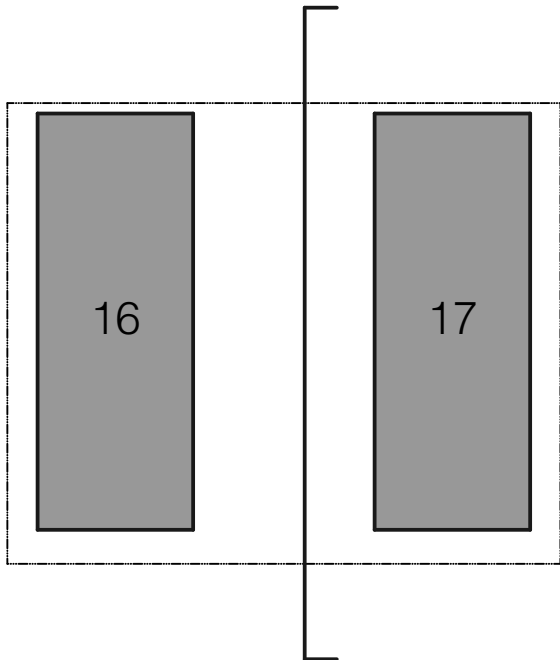

EXTERNAL FINISHES

- 01. Seamless Render - Natural
- 02. Silver Coloured metal
- 03. Silver Coloured metal - Brushed
- 04. Copper Coloured metal - Polished
- 05. Copper Coloured metal - Brushed
- 06. Face Brick
- 07. Sandstone - Blockwork

Notes
In accepting and utilising this document the recipient agrees that Silvester Fuller Pty. Ltd. ACN 127 430 719, retain all common law, statutory law and other rights including copyright and intellectual property rights. The recipient agrees not to use this document for any purpose other than its intended use, to waive all claims against Silvester Fuller resulting from unauthorised changes, or to reuse this document on other projects without the prior written consent of Silvester Fuller. Under no circumstances shall transfer of this document be deemed a sale. Silvester Fuller makes no warranties of fitness for any purpose. The Builder/ Contractor shall verify job dimensions prior to any work commencing. Use figured dimensions only. Do not scale drawings.

FOR APPROVAL

not for construction

Rev	Date	Description	By	Chk.
A	29/8/22	Development Approval	SV BF JF	HS

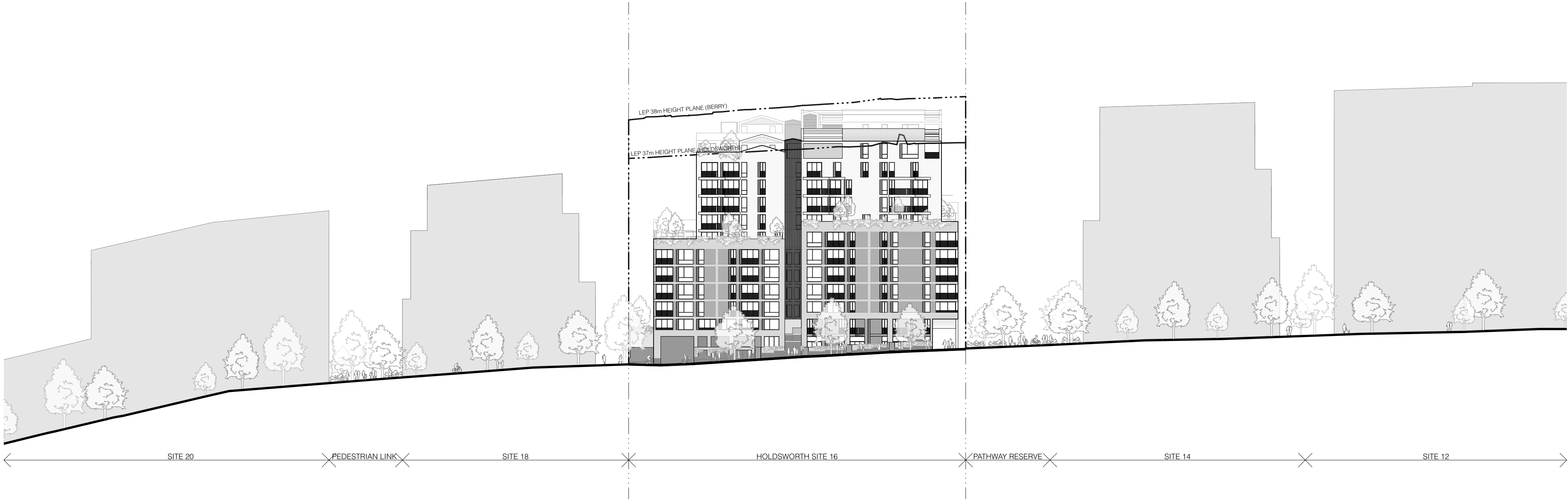

Design Architect
SILVESTER FULLER

Town Planner
GYDE Consulting

Landscape Architect
RPS Group

Structural Engineer
Dunnings Consulting

Mechanical & Electrical Engineer
Shelmerdines

Hydraulic Engineer
Norman Disney & Young

Civil Engineer
BG & E

BCA
Steve Watson & Partners

Fire Engineer
PGA Pty Ltd

Geotechnical Engineer
Douglas & Partners

Wind Consultant
Windtech Consultants Pty Ltd

Indigenous Consultants Pty Ltd
WSP

Vertical Transport
LCI Consultants

Waste Consultant
Elephants Foot

Access Consultant
Morris Goding

Traffic Consultant
Trafix

Acoustic Consultant
PWNA Acoustics

ESD Consultant
Integreco Consulting

Drawing Author
Silvester Fuller Pty Ltd
12 Little Riley Street
Surry Hills NSW 2010
Australia
T +61 (0)2 9360 1122
mail@silvesterfuller.com
www.silvesterfuller.com
© Silvester Fuller 2022
Penny Fuller - NSW ARB 7889
Jad Silvester - NSW ARB 8027

Client
Altis Property Partners
Level 19/60 Castlereagh St
Sydney NSW 2000

ALTIS PROPERTY PARTNERS

Scale
1:500
Sheet Size
A1

Drawn
SV BF JF
Chk.
HS
Project #
152

Project
Berry Holdsworth
12-20 Berry Road & 11-19 Holdsworth Avenue
St Leonards South NSW 2065 Australia

Drawing Name

SITE ELEVATION

East Street

Drawing #
DA_A-211-001
Revision
A

Notes
In accepting and utilising this document the recipient agrees that Silvester Fuller Pty. Ltd. ACN 127 430 719, retain all common law, statutory law and other rights including copyright and intellectual property rights. The recipient agrees not to use this document for any purpose other than its intended use, to waive all claims against Silvester Fuller resulting from unauthorised changes, or to reuse this document on other projects without the prior written consent of Silvester Fuller. Under no circumstances shall transfer of this document be deemed a sale. Silvester Fuller makes no warranties of fitness for any purpose. The Builder/ Contractor shall verify job dimensions prior to any work commencing. Use figured dimensions only. Do not scale drawings.

FOR APPROVAL

not for construction

Rev	Date	Description	By	Chk.
A	29.08.2022	Development Approval	SV BF JF	HS
B	21.12.2022	Revised for approval	SV	PF

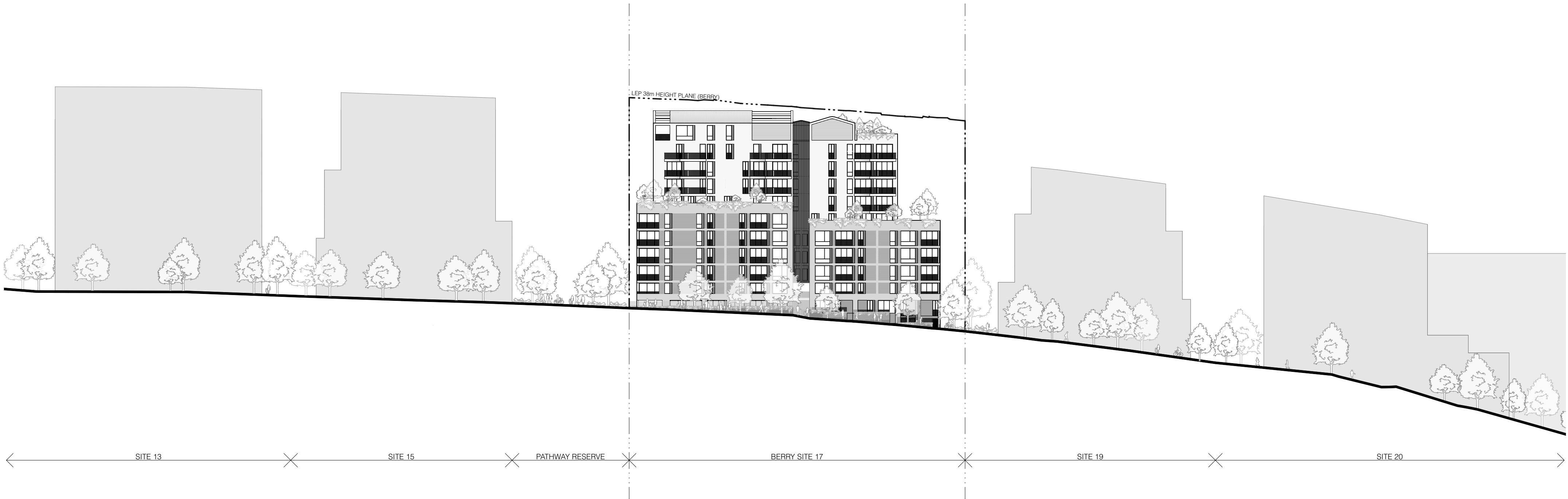

Design Architect
SILVESTER FULLER

Town Planner
GYDE Consulting

Landscape Architect
RPS Group

Structural Engineer
Dunnings Consulting

Mechanical & Electrical Engineer
Shelmerdines

Hydraulic Engineer
Norman Disney & Young

Civil Engineer
BG & E

BCA
Steve Watson & Partners

Fire Engineer
PGA Pty Ltd

Geotechnical Engineer
Douglas & Partners

Wind Consultant
Windtech Consultants Pty Ltd

Indigenous Consultants Pty Ltd
WSP

Vertical Transport
LCI Consultants

Waste Consultant
Elephants Foot

Access Consultant
Morris Goding

Traffic Consultant
Trafix

Acoustic Consultant
PWNA Acoustics

ESD Consultant
Integreco Consulting

Drawing Author
Silvester Fuller Pty Ltd
12 Little Riley Street
Surry Hills NSW 2010
Australia
T +61 (0)2 9360 1122
mail@silvesterfuller.com
www.silvesterfuller.com
© Silvester Fuller 2022
Penny Fuller - NSW ARB 7889
Jad Silvester - NSW ARB 8027

Client
Altis Property Partners
Level 19/60 Castlereagh St
Sydney NSW 2000

ALTIS PROPERTY PARTNERS

Scale
1:500
Sheet Size
A1

Drawn
SV
Chk.
PF
Project #
152

Project
Berry Holdsworth
12-20 Berry Road & 11-19 Holdsworth Avenue
St Leonards South NSW 2065 Australia

Drawing Name

SITE ELEVATION

West_Street

In accepting and using this document the recipient agrees that Silverstev Fuller Pty. Ltd. ACN 127 430 719, retain all common law, statutory law and other rights including copyright and intellectual property rights. The recipient agrees not to use this document for any purpose other than its intended use; to waive all claims against Silverstev Fuller resulting from unauthorised changes; or to reuse the document on other projects without the prior written consent of Silverstev Fuller. Under no circumstances shall transfer of this document be deemed a sale. Silverstev Fuller makes no warranties of fitness for any purpose. The Builder/ Contractor shall verify job dimensions prior to any work commencing. Use figured dimensions only. Do not scale drawings.

not for construction

Rev	Date	Description	By	Chk.
A	29/8/22	Development Approval	SV BF JF	HS

ESD Consultant
Integreco Consulting

ALTIS PROPERTY PARTNERS

9
7

Drawn	Chk.	Project #
SV BF JF	HS	152

SECTION
Section AA

Drawing #	Revision
DA_A-310-001	A

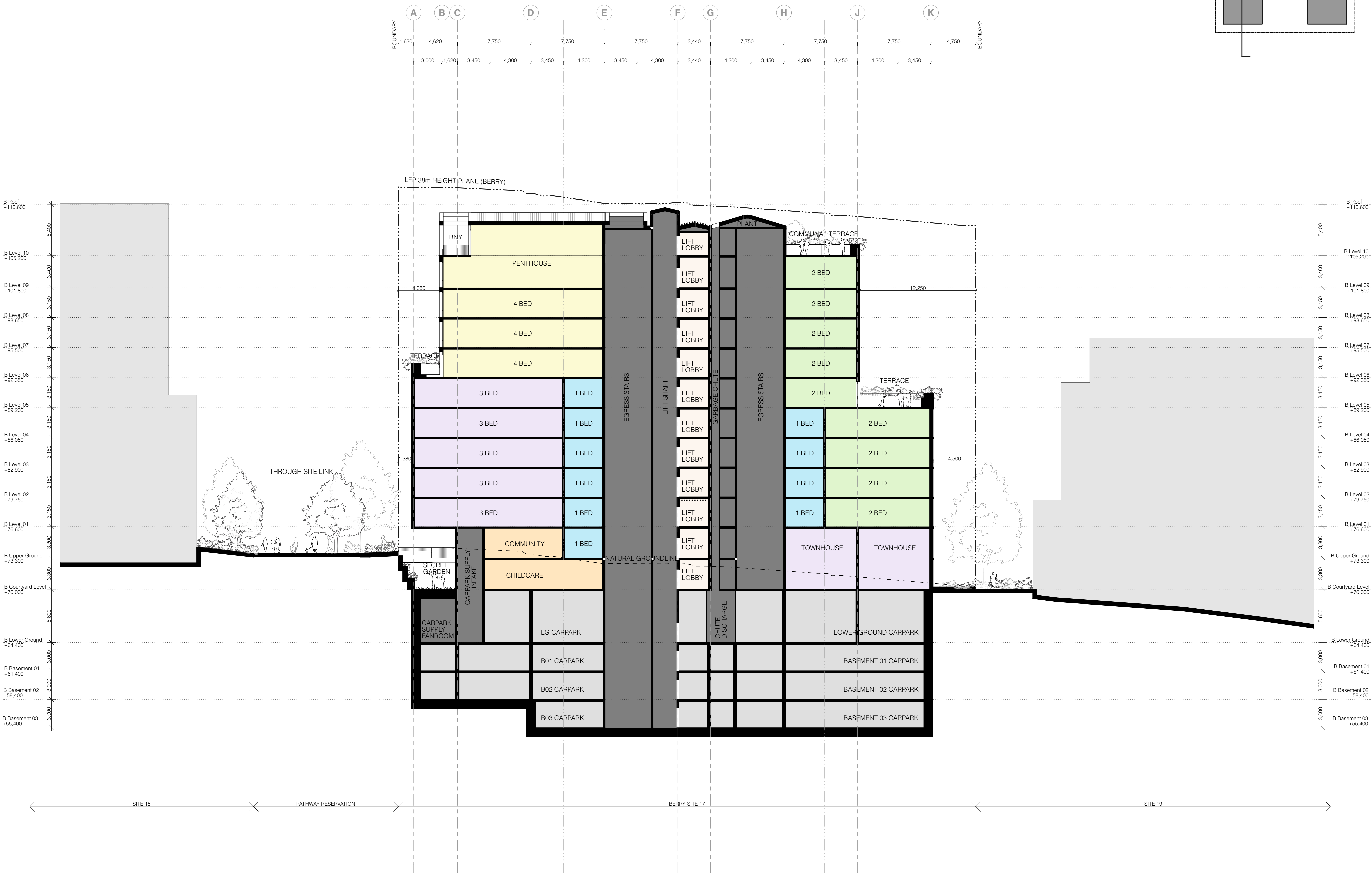

Notes
In accepting and utilising this document the recipient agrees that Silvester Fuller Pty Ltd, ACN 127 430 719, retain all common law, statutory law and other rights including copyright and intellectual property rights. The recipient agrees not to use this document for any purpose other than its intended use; to waive all claims against Silvester Fuller resulting from unauthorised changes; or to reuse the document on other projects without the prior written consent of Silvester Fuller. Under no circumstances shall transfer of this document be deemed a sale. Silvester Fuller makes no warranties of fitness for any purpose. The Builder/ Contractor shall verify job dimensions prior to any work commencing. Use figured dimensions only. Do not scale drawings.

FOR APPROVAL

not for construction

Rev	Date	Description	By	Chk.
A	29/8/22	Development Approval	SV BF JF	HS

Design Architect
SILVESTER FULLER

Town Planner
GYDE Consulting

Landscape Architect
RPS Group

Structural Engineer
Dunnings Consulting

Mechanical & Electrical Engineer
Sheldermidines

Hydraulic Engineer
Norman Disney & Young

Civil Engineer
BG & E

BCA
Steve Watson & Partners

Fire Engineer
PGA Pty Ltd

Geotechnical Engineer
Douglas & Partners

Wind Consultant
Windtech Consultants Pty Ltd

Indigenous Consultants Pty Ltd
WSP

Vertical Transport
LCI Consultants

Waste Consultant
Elephants Foot

Access Consultant
Morris Goding

Traffic Consultant
Traflix

Acoustic Consultant
PWNA Acoustics

ESD Consultant
Integreco Consulting

Drawing Author
Silvester Fuller Pty Ltd

12 Little Riley Street
Surry Hills NSW 2010
Australia

Penny Fuller - NSW ARB 7889
Jad Silvester - NSW ARB 8027

Client
Altis Property Partners

Level 19/60 Castlereagh St
Sydney NSW 2000

ALTIS PROPERTY PARTNERS

Scale
1:200

Sheet Size
A1

Drawn
SV BF JF

Chk.
HS

Project #
152

Project
Berry Holdsworth

12-20 Berry Road & 11-19 Holdsworth Avenue
St Leonards South NSW 2065 Australia

Drawing Name

SECTION

Section BB

Drawing #

DA_A-310-002

Revision

A

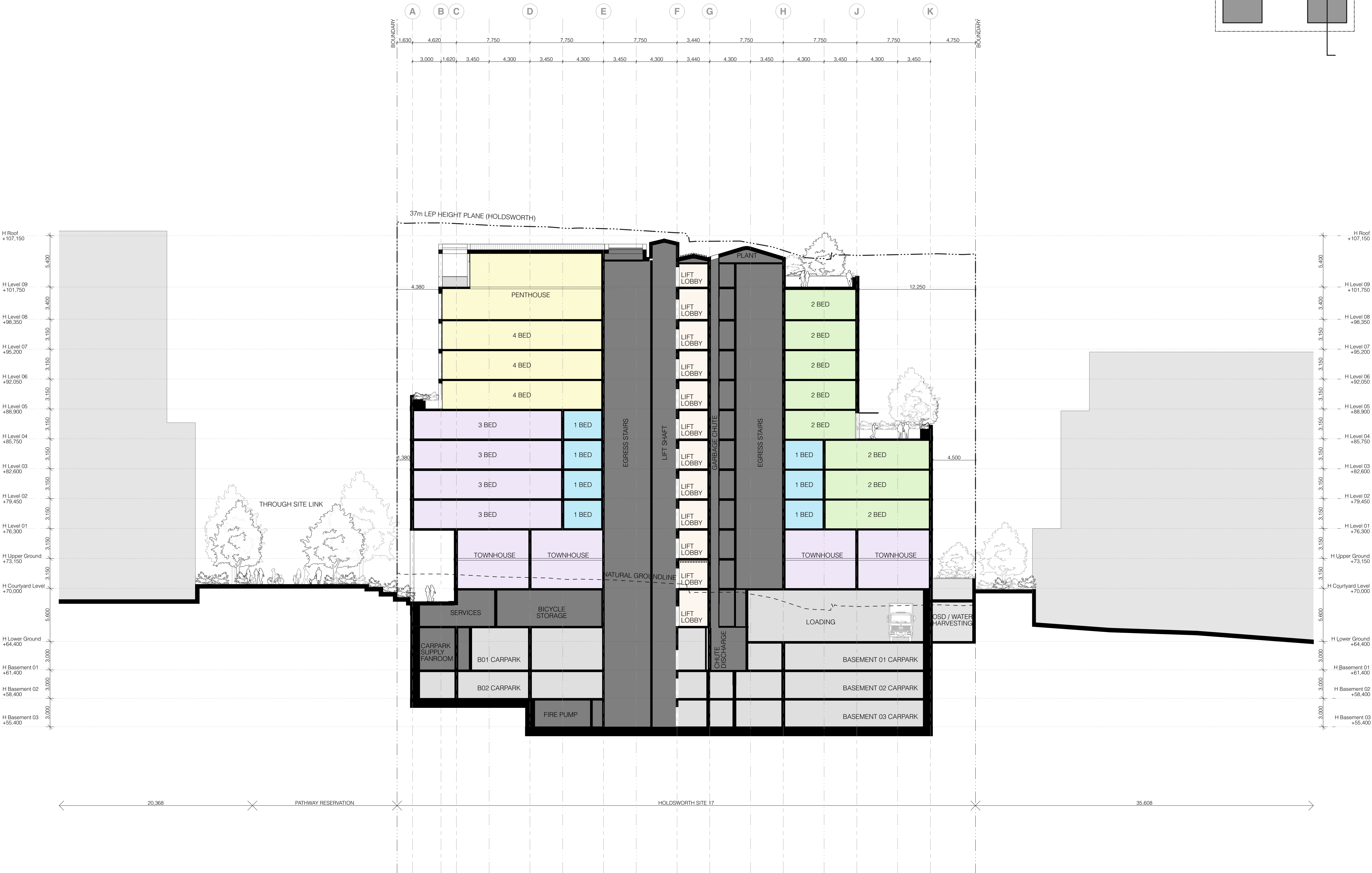

Notes
In accepting and utilising this document the recipient agrees that Silvester Fuller Pty Ltd ACN 127 430 719, retain all common law, statutory law and other rights including copyright and intellectual property rights. The recipient agrees not to use this document for any purpose other than its intended use, to waive all claims against Silvester Fuller resulting from unauthorised changes, or to reuse the document on other projects without the prior written consent of Silvester Fuller. Under no circumstances shall transfer of this document be deemed a sale. Silvester Fuller makes no warranties of fitness for any purpose. The Builder/ Contractor shall verify job dimensions prior to any work commencing. Use figured dimensions only. Do not scale drawings.

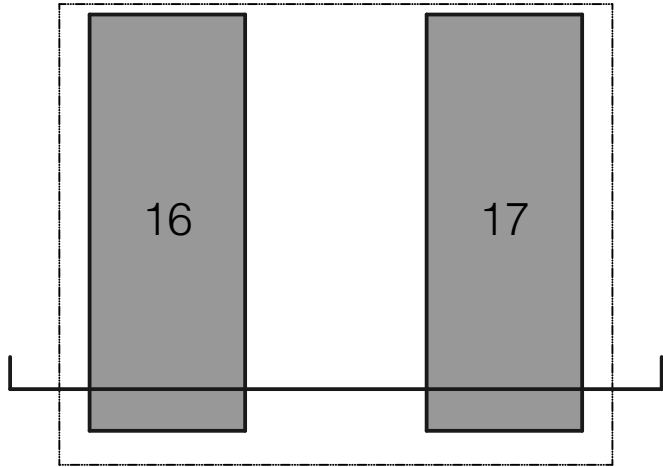

FOR APPROVAL

not for construction

Rev	Date	Description	By	Chk.
A	29.08.2022	Development Approval	SV BF JF	HS
C	27.03.2023	Development Approval	SV	PF

Design Architect	SILVESTER FULLER
Town Planner	GYDE Consulting
Landscape Architect	RPS Group
Structural Engineer	Dunnings Consulting
Mechanical & Electrical Engineer	Shelmerdines
Hydraulic Engineer	Norman Disney & Young
Civil Engineer	BG & E
BCA	Steve Watson & Partners
Fire Engineer	PGA Pty Ltd
Geotechnical Engineer	Douglas & Partners
Wind Consultant	Windtech Consultants Pty Ltd
Indigenous Consultants Pty Ltd	WSP
Vertical Transport	LCI Consultants
Waste Consultant	Elephants Foot
Access Consultant	Morris Goding
Traffic Consultant	Trafix
Acoustic Consultant	PWNA Acoustics
ESD Consultant	Integroco Consulting

Drawing Author
Silvester Fuller Pty Ltd
12 Little Riley Street
Surry Hills NSW 2010
Australia
Penny Fuller - NSW ARB 7889
Jad Silvester - NSW ARB 8027

T +61 (0)2 9360 1122
mail@silvesterfuller.com
www.silvesterfuller.com
© Silvester Fuller 2023

Client
Altis Property Partners
Level 19/60 Castlereagh St
Sydney NSW 2000

ALTIS PROPERTY PARTNERS

Scale	Sheet Size
1:200	A1

Drawn	Chk.	Project #
SV	PF	152

Project
Berry Holdsworth
12-20 Berry Road & 11-19 Holdsworth Avenue
St Leonards South NSW 2065 Australia

Drawing Name

SECTION
Section CC

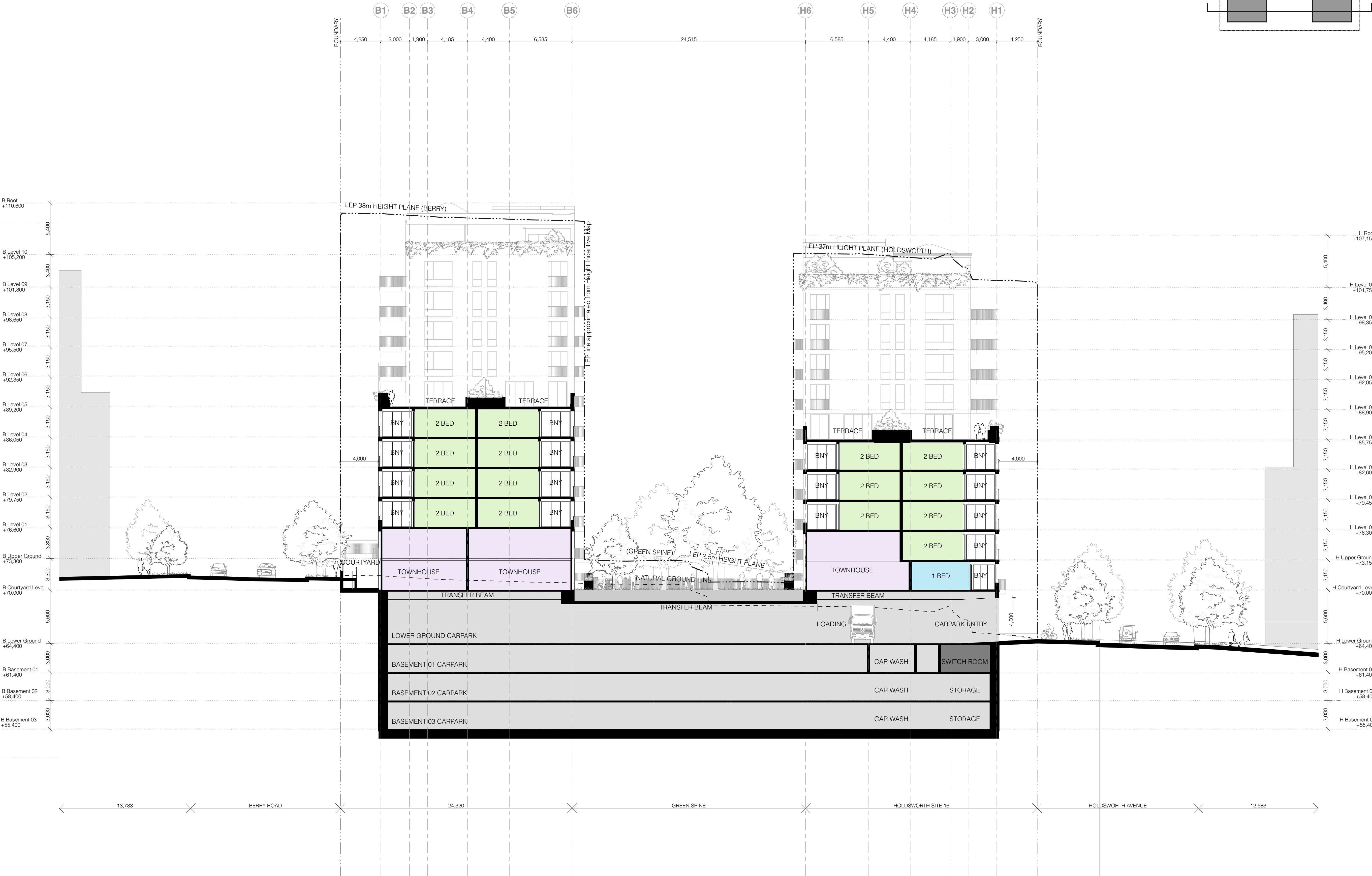

Notes
In accepting and utilising this document the recipient agrees that Silvester Fuller Pty Ltd, ACN 127 430 719, retain all common law, statutory law and other rights including copyright and intellectual property rights. The recipient agrees not to use this document for any purpose other than its intended use, to waive all claims against Silvester Fuller resulting from unauthorised changes, or to reuse the document on other projects without the prior written consent of Silvester Fuller. Under no circumstances shall transfer of this document be deemed a sale. Silvester Fuller makes no warranties of fitness for any purpose. The Builder/ Contractor shall verify job dimensions prior to any work commencing. Use figured dimensions only. Do not scale drawings.

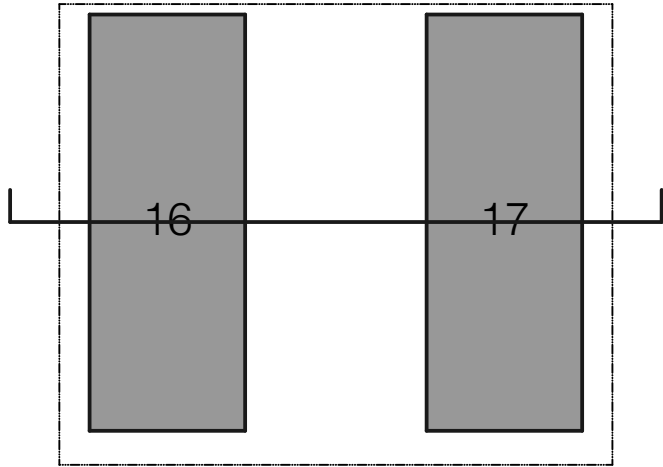

FOR APPROVAL

not for construction

Rev	Date	Description	By	Chk.
A	29.08.2022	Development Approval	SV BF JF	HS
C	27.03.2023	Development Approval	SV	PF

Design Architect
SILVESTER FULLER

Town Planner
GYDE Consulting

Landscape Architect
RPS Group

Structural Engineer
Dunnings Consulting

Mechanical & Electrical Engineer
Shelmerdines

Hydraulic Engineer
Norman Disney & Young

Civil Engineer
BG & E

BCA
Steve Watson & Partners

Fire Engineer
PGA Pty Ltd

Geotechnical Engineer
Douglas & Partners

Wind Consultant
Windtech Consultants Pty Ltd

Indigenous Consultants Pty Ltd
WSP

Vertical Transport
LCI Consultants

Waste Consultant
Elephants Foot

Access Consultant
Morris Goding

Traffic Consultant
Traflix

Acoustic Consultant
PWNA Acoustics

ESD Consultant
Integro Consulting

Drawing Author
Silvester Fuller Pty Ltd
12 Little Riley Street
Surry Hills NSW 2010
Australia
Penny Fuller - NSW ARB 7889
Jad Silvester - NSW ARB 8027

T +61 (0)2 9360 1122
mail@silvesterfuller.com
www.silvesterfuller.com
© Silvester Fuller 2023

Client
Altis Property Partners
Level 19/60 Castlereagh St
Sydney NSW 2000

ALTIS PROPERTY PARTNERS

Scale
1:200

Sheet Size
A1

Drawn
SV

Chk.
PF

Project #
152

Project
Berry Holdsworth
12-20 Berry Road & 11-19 Holdsworth Avenue
St Leonards South NSW 2065 Australia

Drawing Name

SECTION
Section DD

Drawing #
DA_A-310-004

Revision
C

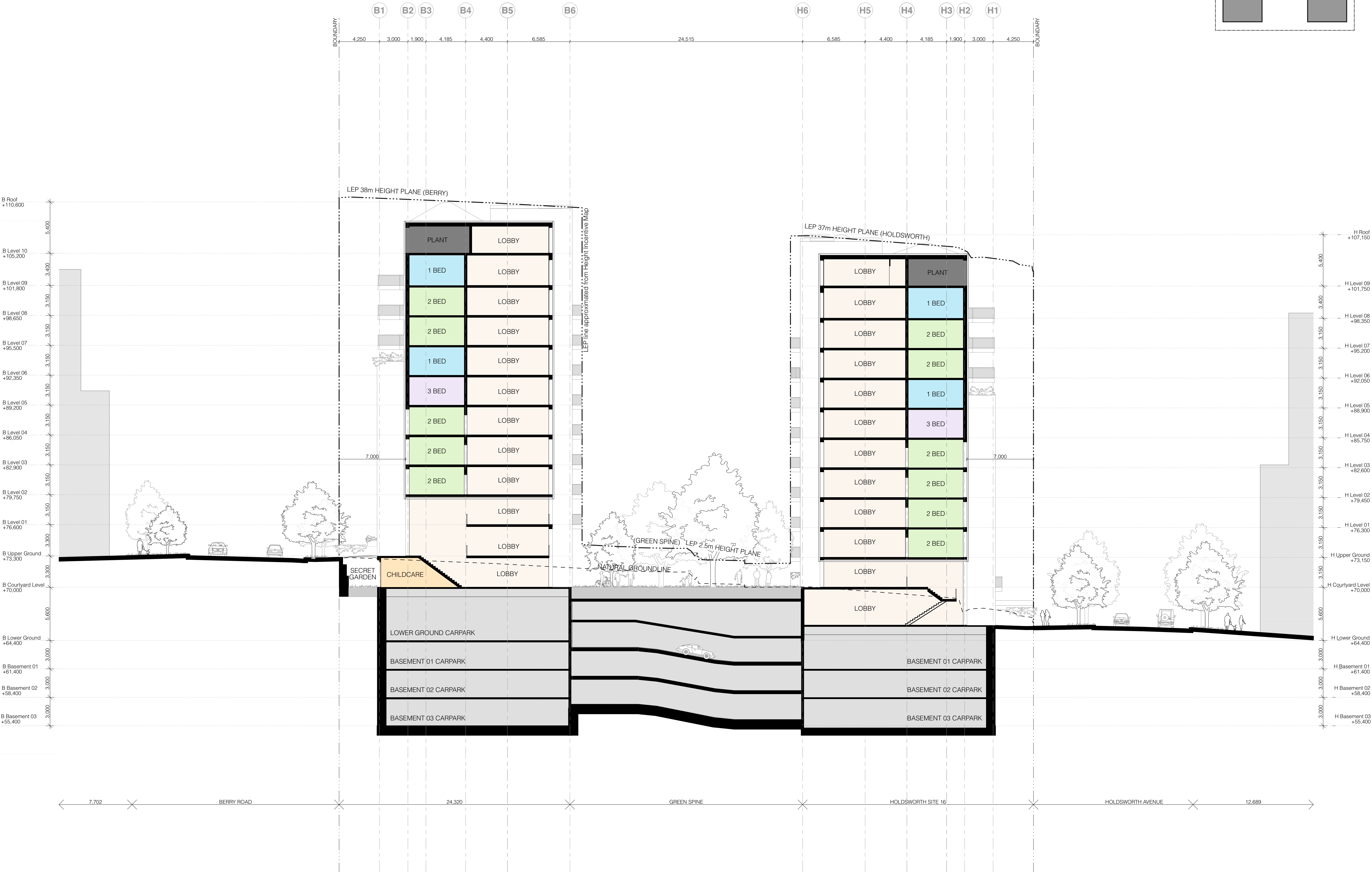

Notes
In accepting and utilising this document the recipient agrees that Silvester Fuller Pty Ltd ACN 127 430 719, retain all common law, statutory law and other rights including copyright and intellectual property rights. The recipient agrees not to use this document for any purpose other than its intended use, to waive all claims against Silvester Fuller resulting from unauthorised changes, or to reuse this document on other projects without the prior written consent of Silvester Fuller. Under no circumstances shall transfer of this document be deemed a sale. Silvester Fuller makes no warranties of fitness for any purpose. The Builder/ Contractor shall verify job dimensions prior to any work commencing. Use figured dimensions only. Do not scale drawings.

FOR APPROVAL

not for construction

Rev	Date	Description	By	Chk.
A	29.08.2022	Development Approval	SV BF JF	HS
C	27.03.2023	Development Approval	SV	PF

Design Architect
SILVESTER FULLER

Town Planner
GYDE Consulting

Landscape Architect
RPS Group

Structural Engineer
Dunnings Consulting

Mechanical & Electrical Engineer
Shelmerdines

Hydraulic Engineer
Norman Disney & Young

Civil Engineer
BG & E

BCA
Steve Watson & Partners

Fire Engineer
PGA Pty Ltd

Geotechnical Engineer
Douglas & Partners

Wind Consultant
Windtech Consultants Pty Ltd

Indigenous Consultants Pty Ltd
WSP

Vertical Transport
LCI Consultants

Waste Consultant
Elephants Foot

Access Consultant
Morris Goding

Traffic Consultant
Traflix

Acoustic Consultant
PWNA Acoustics

ESD Consultant
Integreco Consulting

Drawing Author
Silvester Fuller Pty Ltd

12 Little Riley Street
Surry Hills NSW 2010
Australia

Penny Fuller - NSW ARB 7889
Jad Silvester - NSW ARB 8027

Client
Altis Property Partners

Level 19/60 Castlereagh St
Sydney NSW 2000

ALTIS PROPERTY PARTNERS

Scale
1:200

Sheet Size
A1

Drawn
SV

Chk.
PF

Project #
152

Project
Berry Holdsworth

12-20 Berry Road & 11-19 Holdsworth Avenue
St Leonards South NSW 2005 Australia

Drawing Name

SECTION
Section EE

Drawing #

DA_A-310-005

Revision

C



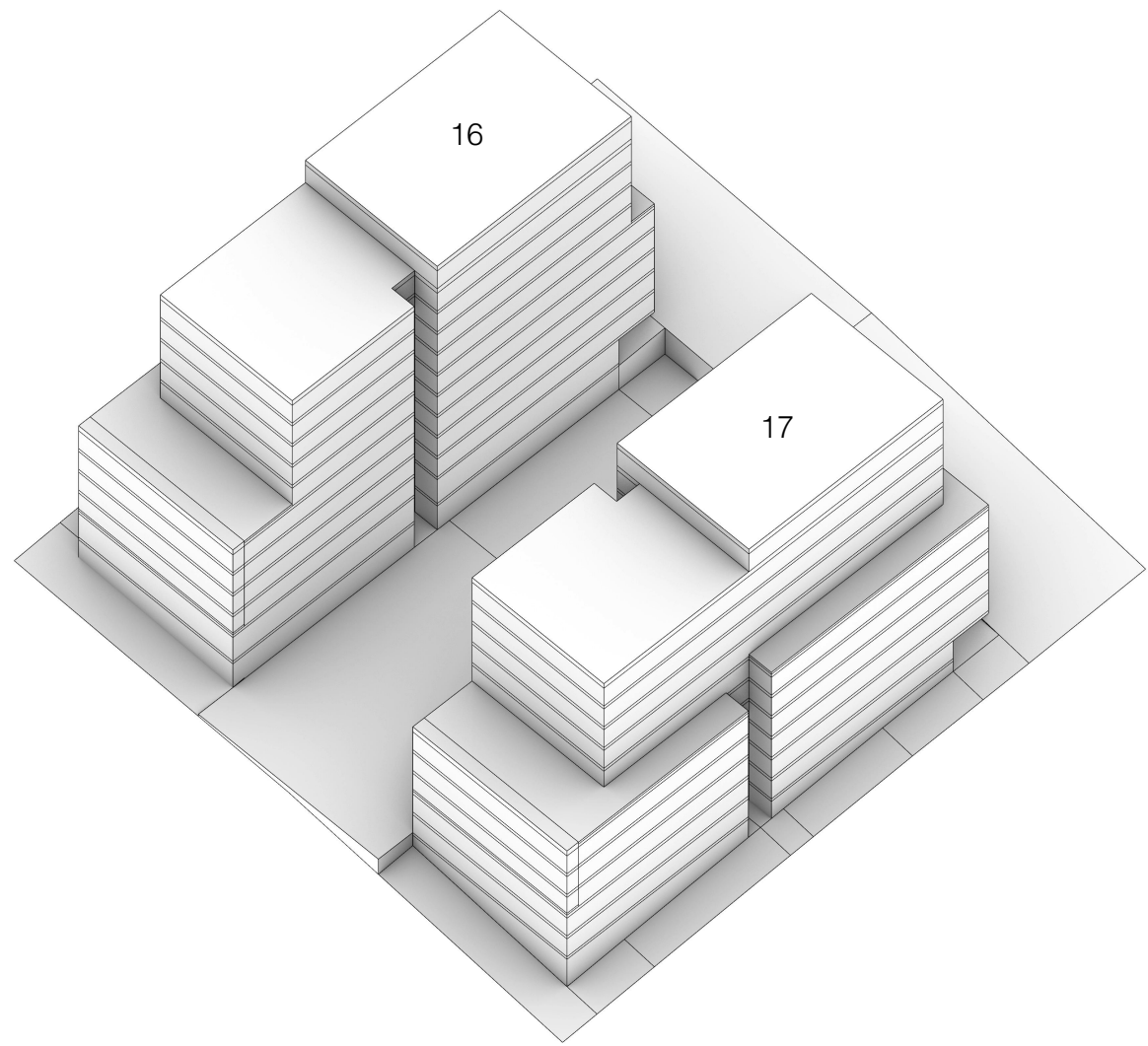

LEVEL	AREA
Upper Ground	153.0
Courtyard Level	403.0
Lower Ground	28.0
	584.0 m²

LEVEL	AREA
Level 10	247.0
Level 09	616.1
Level 08	598.2
Level 07	598.2
Level 06	611.5
Level 05	710.6
Level 04	873.6
Level 03	873.6
Level 02	873.6
Level 01	854.5
Upper Ground	625.3
Courtyard Level	259.6
	7,741.8 m²

LEVEL	AREA
Level 09	237.2
Level 08	615.9
Level 07	598.2
Level 06	598.2
Level 05	611.5
Level 04	710.5
Level 03	873.6
Level 02	873.6
Level 01	873.6
Upper Ground	817.8
Courtyard Level	746.7
Lower Ground	322.8
	7,879.6 m²

LEVEL	AREA
Level 10	247.0
Level 09	853.3
Level 08	1,214.1
Level 07	1,196.4
Level 06	1,209.7
Level 05	1,322.1
Level 04	1,584.1
Level 03	1,747.2
Level 02	1,747.2
Level 01	1,728.1
Upper Ground	1,443.1
Courtyard Level	1,006.3
Lower Ground	322.8
	15,621.4 m²

FOR APPROVAL
not for construction

Rev	Date	Description	By	Chk.
A	29.08.2022	Development Approval	SV BF JF	HS
B	21.12.2022	Revised for approval	SV	PF

Notes
In accepting and utilising this document the recipient agrees that Silvester Fuller Pty. Ltd. ACN 127 430 719, retain all common law, statutory law and other rights including copyright and intellectual property rights. The recipient agrees not to use this document for any purpose other than its intended use, or to reuse the document on other projects without the prior written consent of Silvester Fuller. Under no circumstances shall transfer of this document be deemed a sale. Silvester Fuller makes no warranties of fitness for any purpose. The Builder/ Contractor shall verify job dimensions prior to any work commencing. Use figured dimensions only. Do not scale drawings.

GFA Berry Community

GFA Berry Residential

GFA Holdsworth Residential

GFA Combined Residential

GFA
Community Area

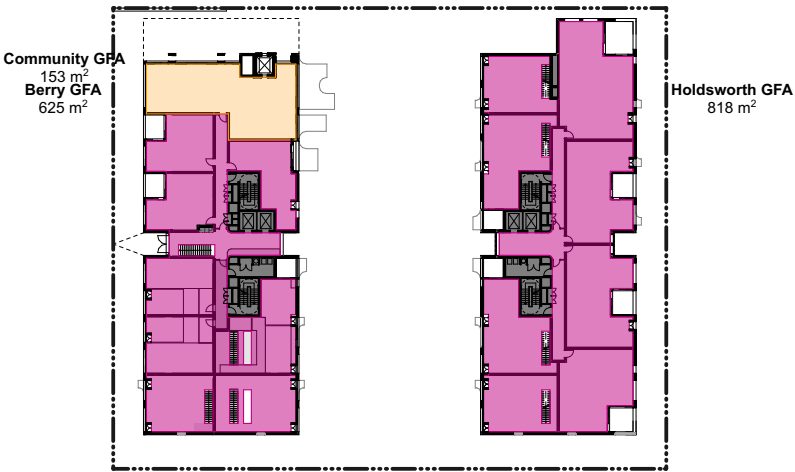
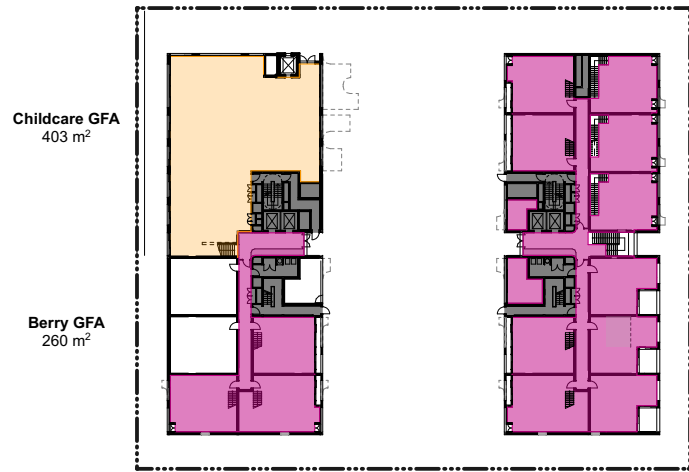
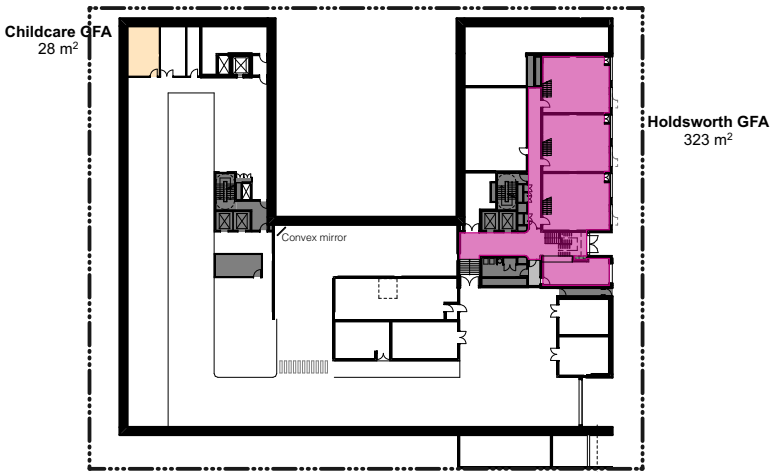
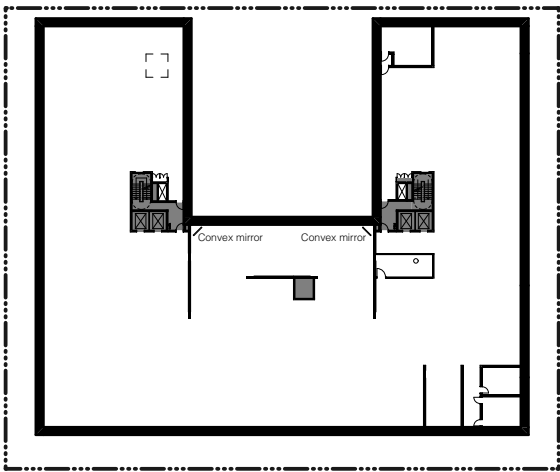
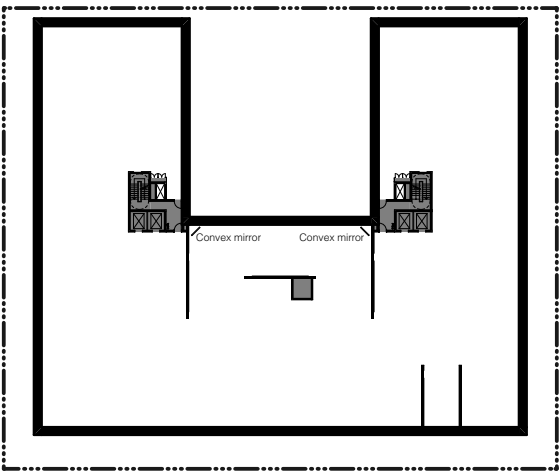
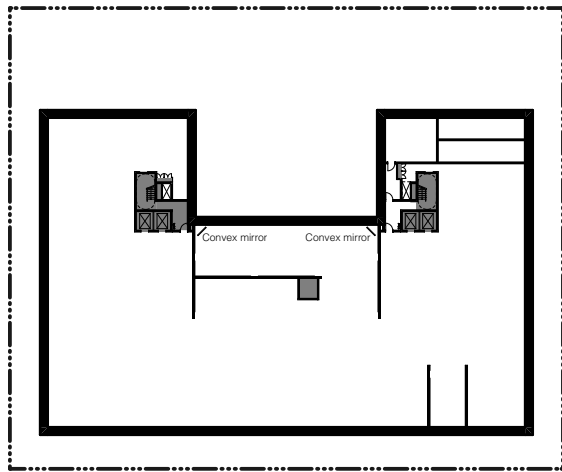

Basement 03
1:1000

Basement 02
1:1000

Basement 01
1:1000

Lower Ground
1:1000

Courtyard Level
1:1000

Upper Ground
1:1000

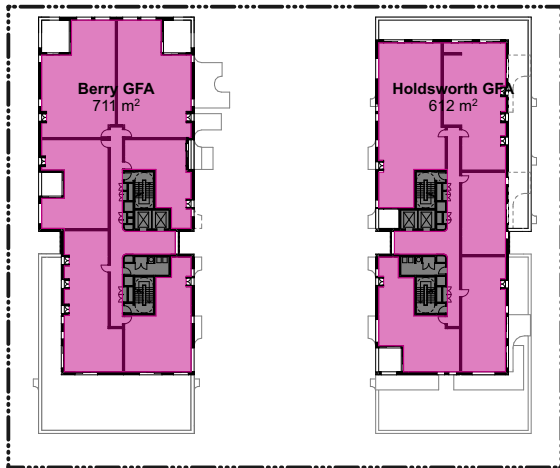
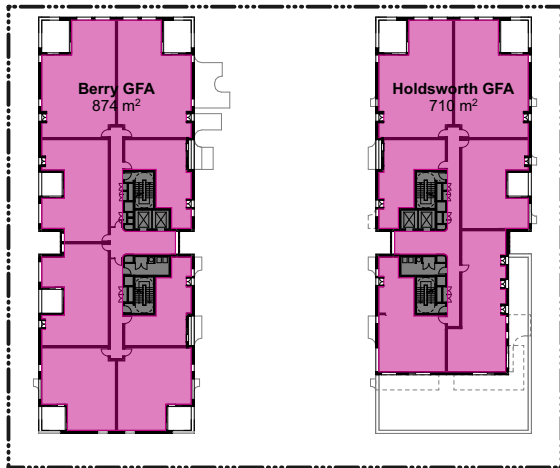
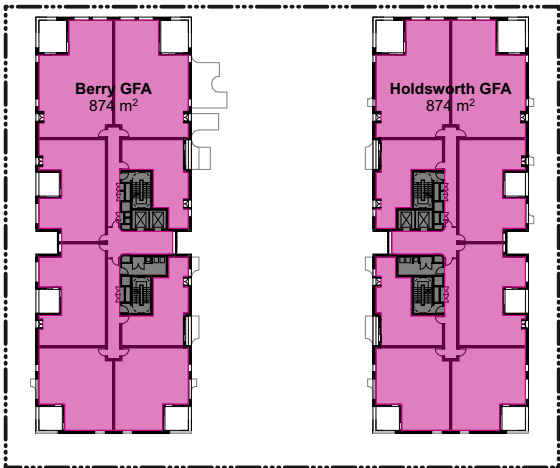
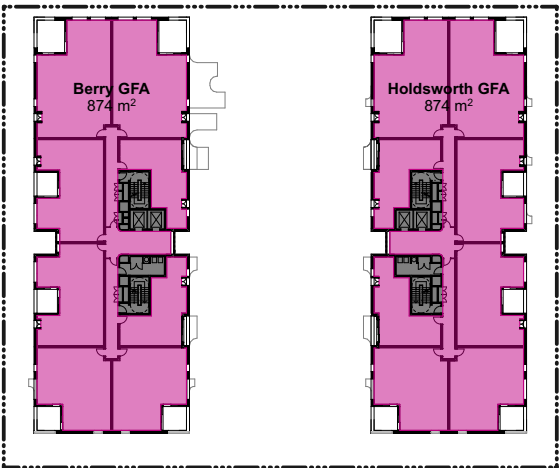

Level 01
1:1000

Level 02
1:1000

Level 03
1:1000

Level 04
1:1000

Level 05
1:1000

Level 06
1:1000

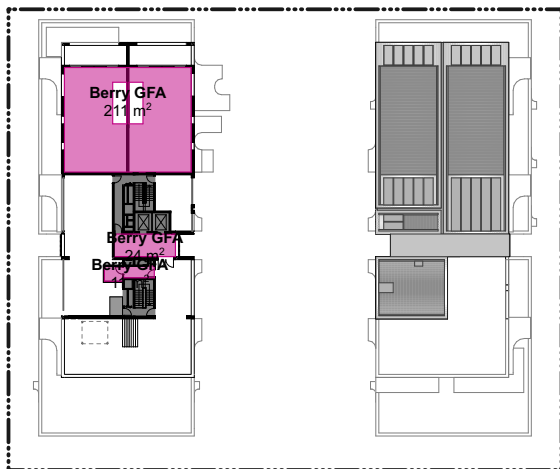
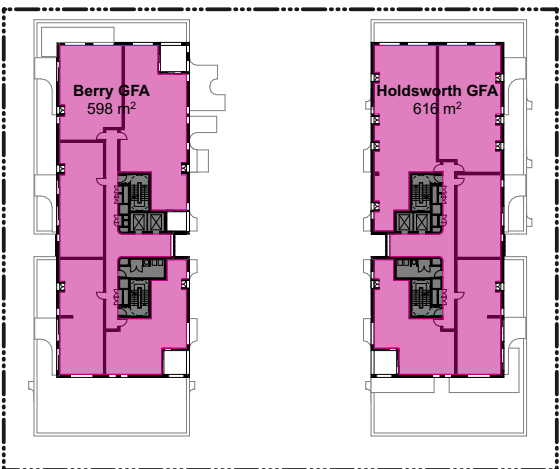

Level 07
1:1000

Level 08
1:1000

Level 09
1:1000

Level 10
1:1000

Roof
1:1000

Design Architect
SILVESTER FULLER

Town Planner
GYDE Consulting

Landscape Architect
RPS Group

Structural Engineer
Dunnings Consulting

Mechanical & Electrical Engineer
Shelmerdines

Hydraulic Engineer
Norman Disney & Young

Civil Engineer
BG & E

BCA
Steve Watson & Partners

Fire Engineer
PGA Pty Ltd

Geotechnical Engineer
Douglas & Partners

Wind Consultant
Windtech Consultants Pty Ltd

Indigenous Consultants Pty Ltd
WSP

Vertical Transport
LCI Consultants

Waste Consultant
Elephants Foot

Access Consultant
Morris Goding

Traffic Consultant
Trafix

Acoustic Consultant
PWNA Acoustics

ESD Consultant
Integro Consulting

Drawing Author
Silvester Fuller Pty Ltd

12 Little Riley Street
Surry Hills NSW 2010
Australia

Penny Fuller - NSW ARB 7889
Jad Silvester - NSW ARB 8027

Client
Altis Property Partners

Level 19/60 Castlereagh St
Sydney NSW 2000

ALTIS PROPERTY PARTNERS

Scale
1:1000

Sheet Size
A1

Drawn
SV

Chk.
PF

Project #
152

Project
Berry Holdsworth

12-20 Berry Road & 11-19 Holdsworth Avenue
St Leonards South NSW 2065 Australia

Drawing Name
AREA
GFA

Drawing #
DA_A-710-001

Revision
B

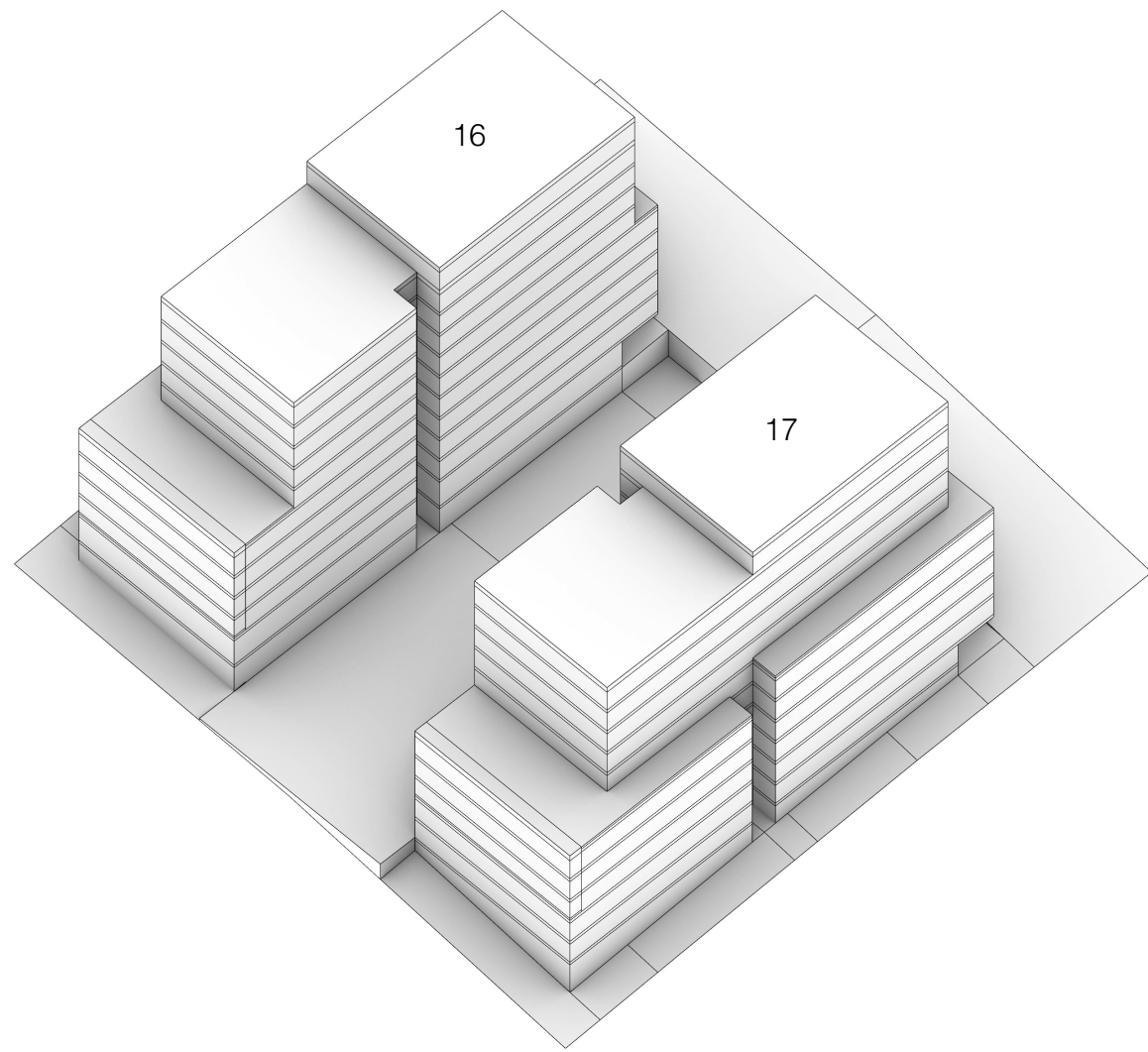

SF-Combined X-vent

Berry	39
Holdsworth	40
	79

Total Apartments N

Berry	68
Holdsworth	62
	130

57%

65%

61%

SILVESTERFULLER

Notes
In accepting and utilising this document the recipient agrees that Silvester Fuller Pty. Ltd. ACN 127 430 719, retain all common law, statutory law and other rights including copyright and intellectual property rights. The recipient agrees not to use this document for any purpose other than its intended use, or to waive all claims against Silvester Fuller resulting from unauthorised changes, or to reuse this document on other projects without the prior written consent of Silvester Fuller. Under no circumstances shall transfer of this document be deemed a sale. Silvester Fuller makes no warranties of fitness for any purpose. The Builder/ Contractor shall verify job dimensions prior to any work commencing. Use figured dimensions only. Do not scale drawings.

FOR APPROVAL

not for construction

Rev	Date	Description	By	Chk.
A	29.08.2022	Development Approval	SV BF JF	HS
B	21.12.2022	Revised for approval	SV	PF

Cross Ventilated Apartment

Design Architect
SILVESTER FULLER

Town Planner
GYDE Consulting

Landscape Architect
RPS Group

Structural Engineer
Dunnings Consulting

Mechanical & Electrical Engineer
Sheldermidnes

Hydraulic Engineer
Norman Disney & Young

Civil Engineer
BG & E

BCA
Steve Watson & Partners

Fire Engineer
PGA Pty Ltd

Geotechnical Engineer
Douglas & Partners

Wind Consultant
Windtech Consultants Pty Ltd
Indigenous Consultants Pty Ltd
WSP

Vertical Transport
LCI Consultants

Waste Consultant
Elephants Foot

Access Consultant
Morris Goding

Traffic Consultant
Traflix

Acoustic Consultant
PWNA Acoustics

ESD Consultant
Integreco Consulting

Drawing Author

Silvester Fuller Pty Ltd
12 Little Riley Street
Surry Hills NSW 2010
Australia

Penny Fuller - NSW ARB 7889
Jad Silvester - NSW ARB 8027

Client

Altis Property Partners
Level 19/60 Castlereagh St
Sydney NSW 2000

ALTIS PROPERTY PARTNERS

Scale
1:1000

Sheet Size
A1

Drawn
SV

Chk.
PF

Project #
152

Project

Berry Holdsworth

12-20 Berry Road & 11-19 Holdsworth Avenue
St Leonards South NSW 2065 Australia

Drawing Name

ADG COMPLIANCE

Cross Ventilation

Drawing #

DA_A-720-001

Revision

B

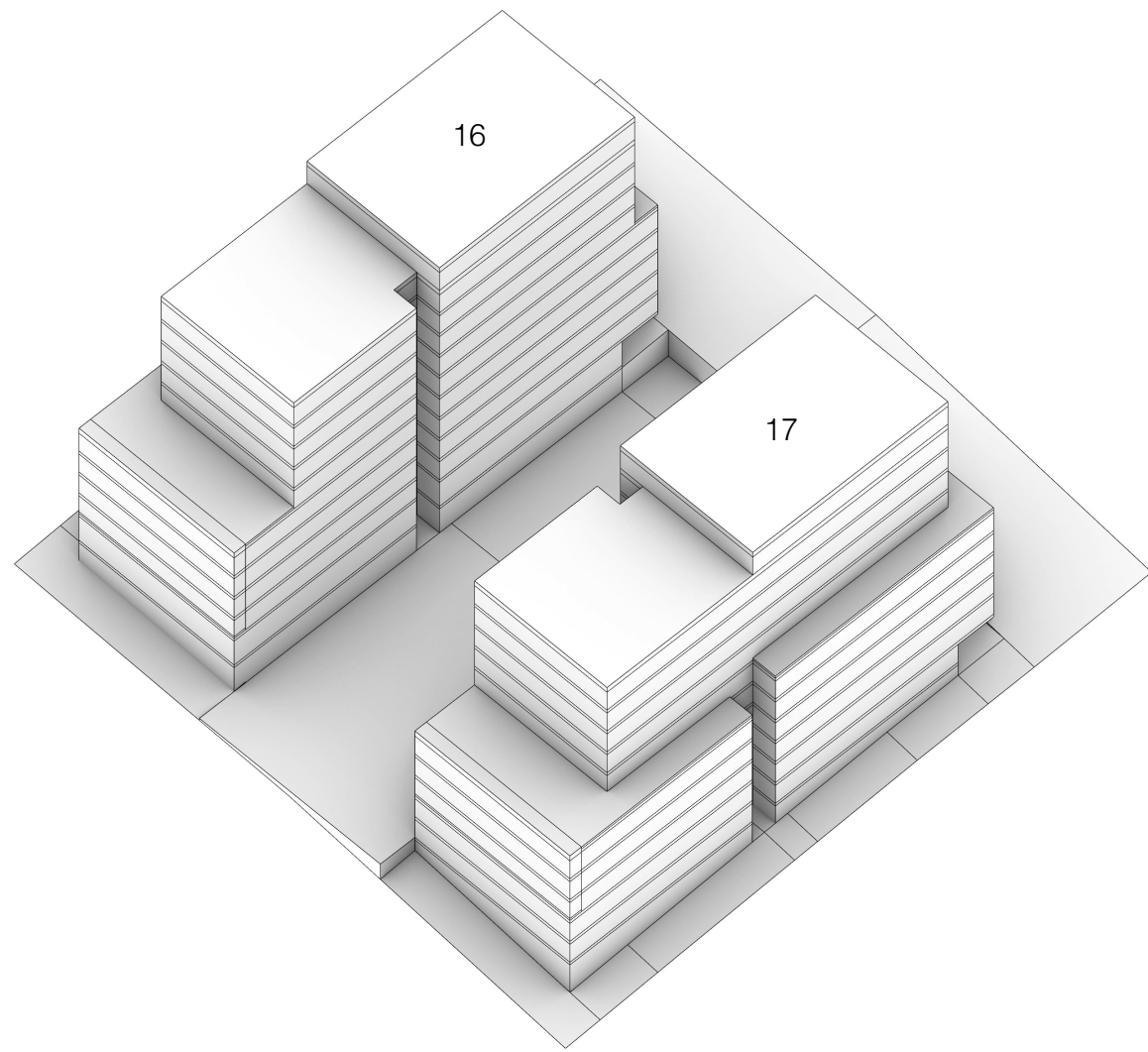

Solar Access

Berry	57
Holdsworth	34
91	

Total Apartments N

Berry	68	84%
Holdsworth	62	55%
130		70%

SILVESTERFULLER

Notes

In accepting and utilising this document the recipient agrees that Silvester Fuller Pty. Ltd. ACN 127 430 719, retain all common law, statutory law and other rights including copyright and intellectual property rights. The recipient agrees not to use this document for any purpose other than its intended use, or to waive all claims against Silvester Fuller resulting from unauthorised changes, or to reuse this document on other projects without the prior written consent of Silvester Fuller. Under no circumstances shall transfer of this document be deemed a sale. Silvester Fuller makes no warranties of fitness for any purpose. The Builder/ Contractor shall verify job dimensions prior to any work commencing. Use figured dimensions only. Do not scale drawings.

FOR APPROVAL

not for construction

Rev	Date	Description	By	Chk.
A	29.08.2022	Development Approval	SV BF JF	HS
B	21.12.2022	Revised for approval	SV	PF

2 Hr Solar Compliant Apartment

Design Architect
SILVESTER FULLER

Town Planner
GYDE Consulting

Landscape Architect
RPS Group

Structural Engineer
Dunnings Consulting

Mechanical & Electrical Engineer
Sheldermidnes

Hydraulic Engineer
Norman Disney & Young

Civil Engineer
BG & E

BCA
Steve Watson & Partners

Fire Engineer
PGA Pty Ltd

Geotechnical Engineer
Douglas & Partners

Wind Consultant
Windtech Consultants Pty Ltd
Indigenous Consultants Pty Ltd
WSP

Vertical Transport
LCI Consultants

Waste Consultant
Elephants Foot

Access Consultant
Morris Goding

Traffic Consultant
Trafix

Acoustic Consultant
PWNA Acoustics

ESD Consultant
Integroco Consulting

Drawing Author

Silvester Fuller Pty Ltd

12 Little Riley Street
Surry Hills NSW 2010
Australia

Penny Fuller - NSW ARB 7889
Jad Silvester - NSW ARB 8027

T +61 (0)2 9360 1122
mail@silvesterfuller.com
www.silvesterfuller.com
© Silvester Fuller 2022

Client

Altis Property Partners

Level 19/60 Castlereagh St
Sydney NSW 2000

ALTIS PROPERTY PARTNERS

Scale
1:1000

Sheet Size
A1

Drawn
SV

Chk.
PF

Project #
152

Project

Berry Holdsworth

12-20 Berry Road & 11-19 Holdsworth Avenue
St Leonards South NSW 2065 Australia

Drawing Name

ADG COMPLIANCE

Solar Access

Drawing

DA_A-720-002

Revision

B



1

Winter 21 June - 09:00

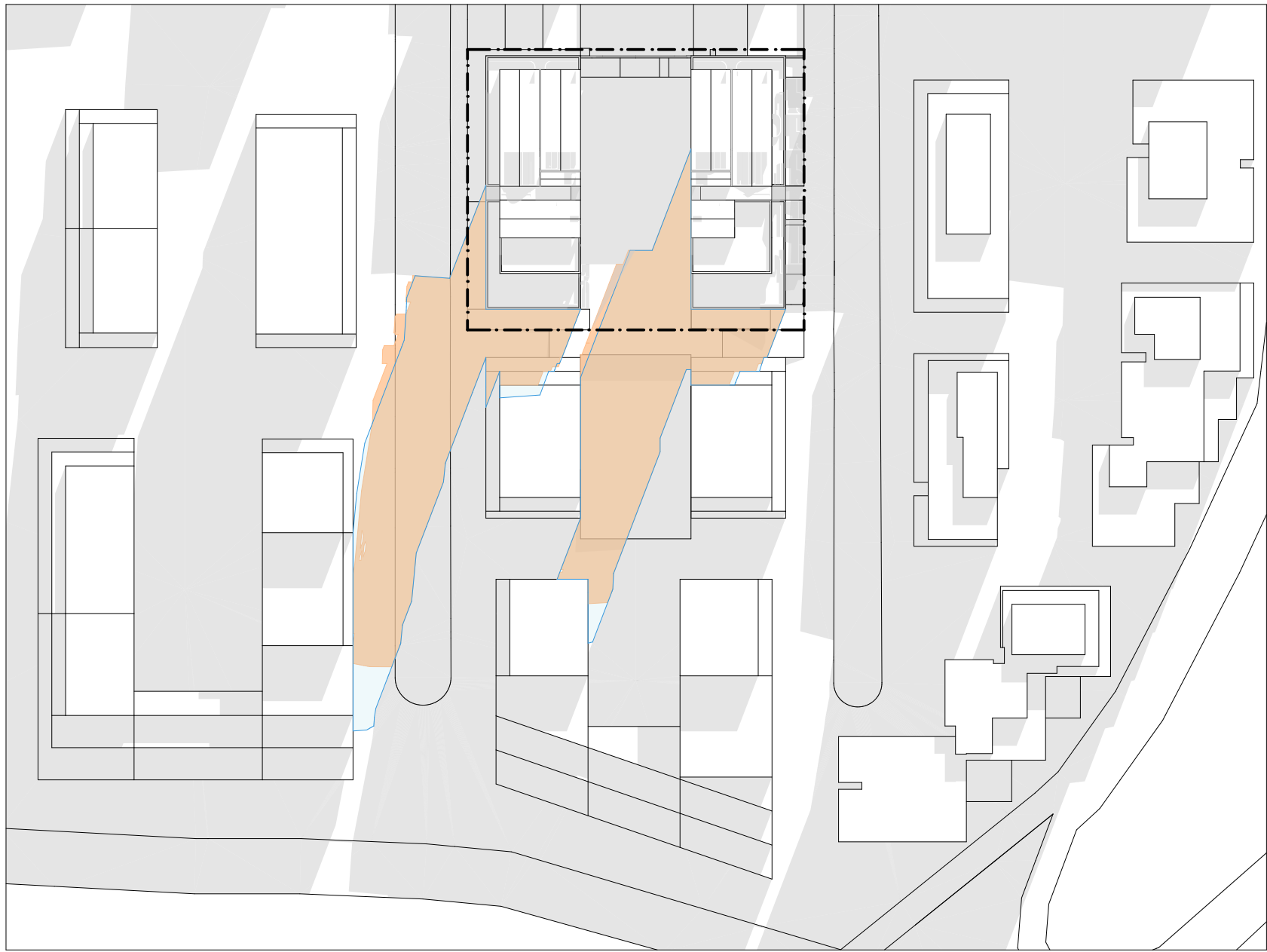

2

Winter 21 June - 10:00

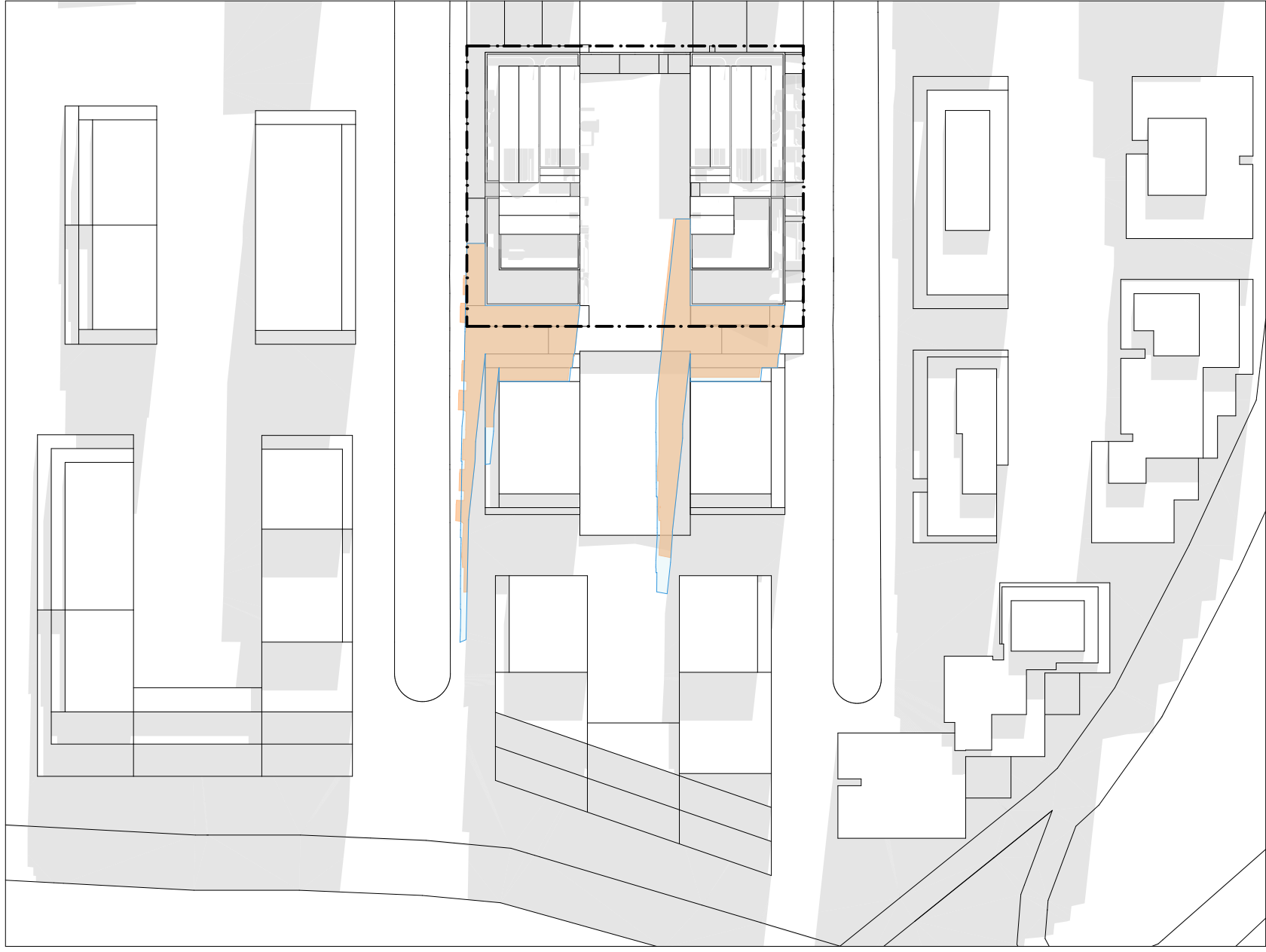

3

Winter 21 June - 11:00

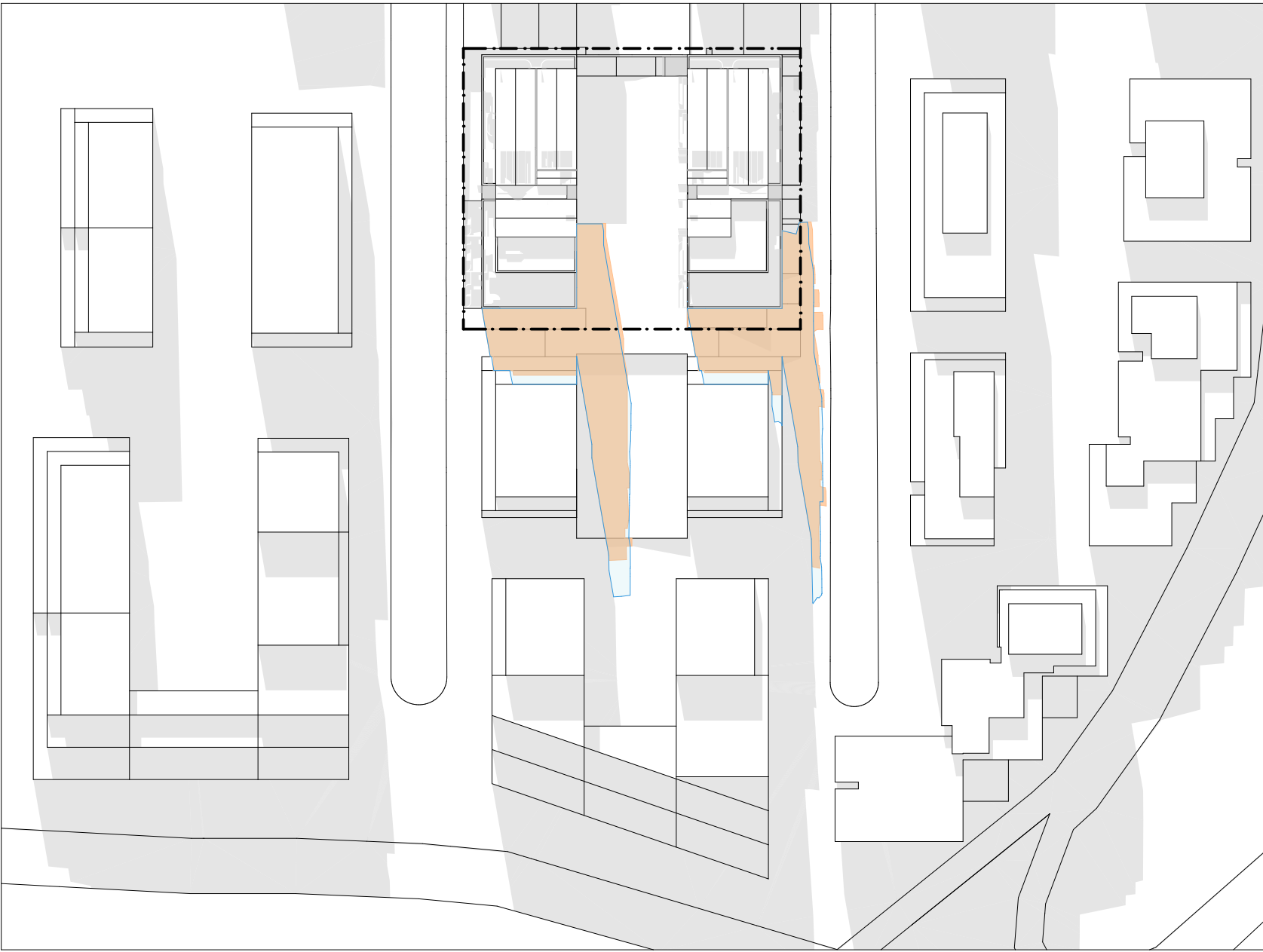

4

Winter 21 June - 12:00

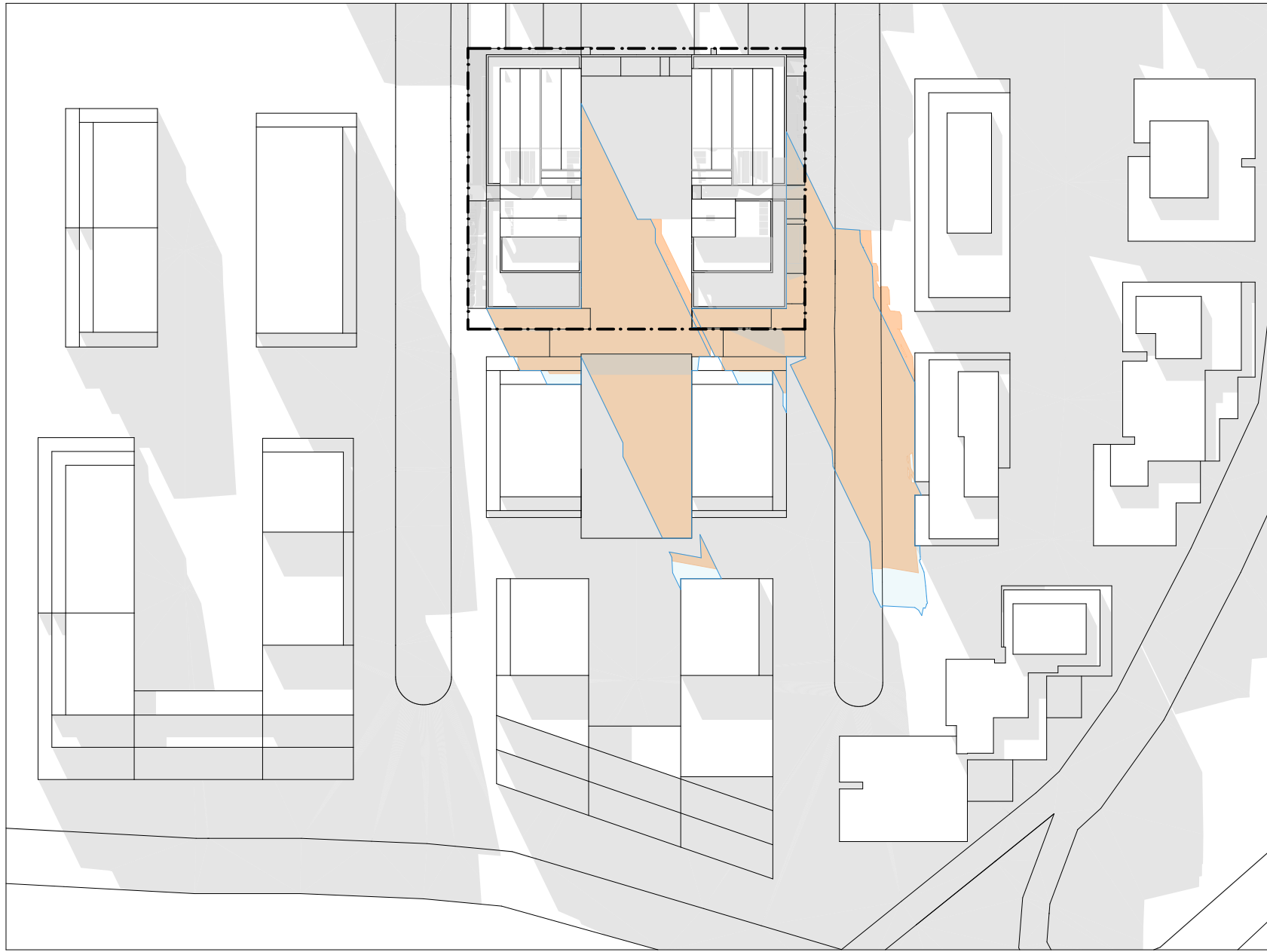

5

Winter 21 June - 13:00

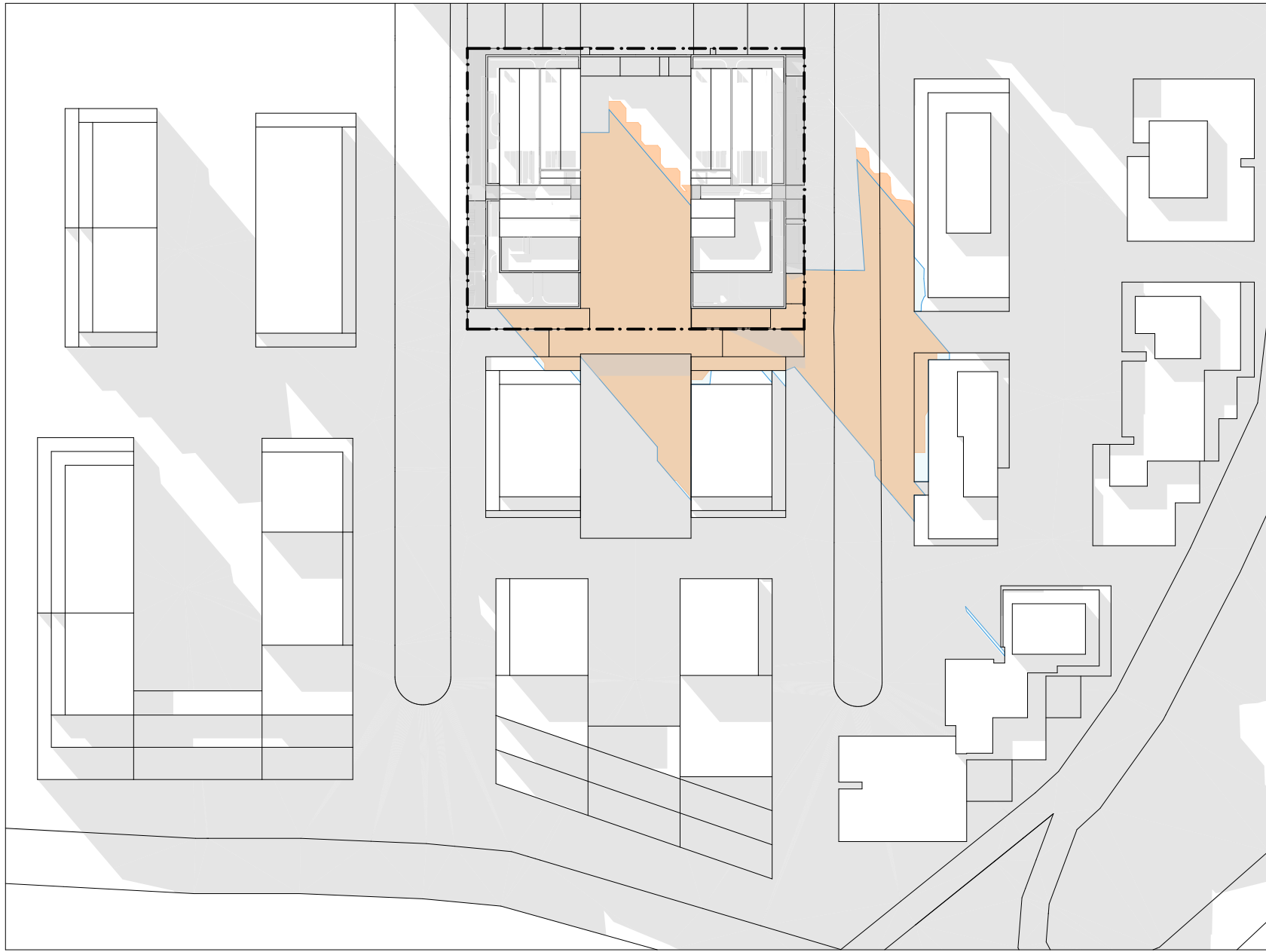

6

Winter 21 June - 14:00

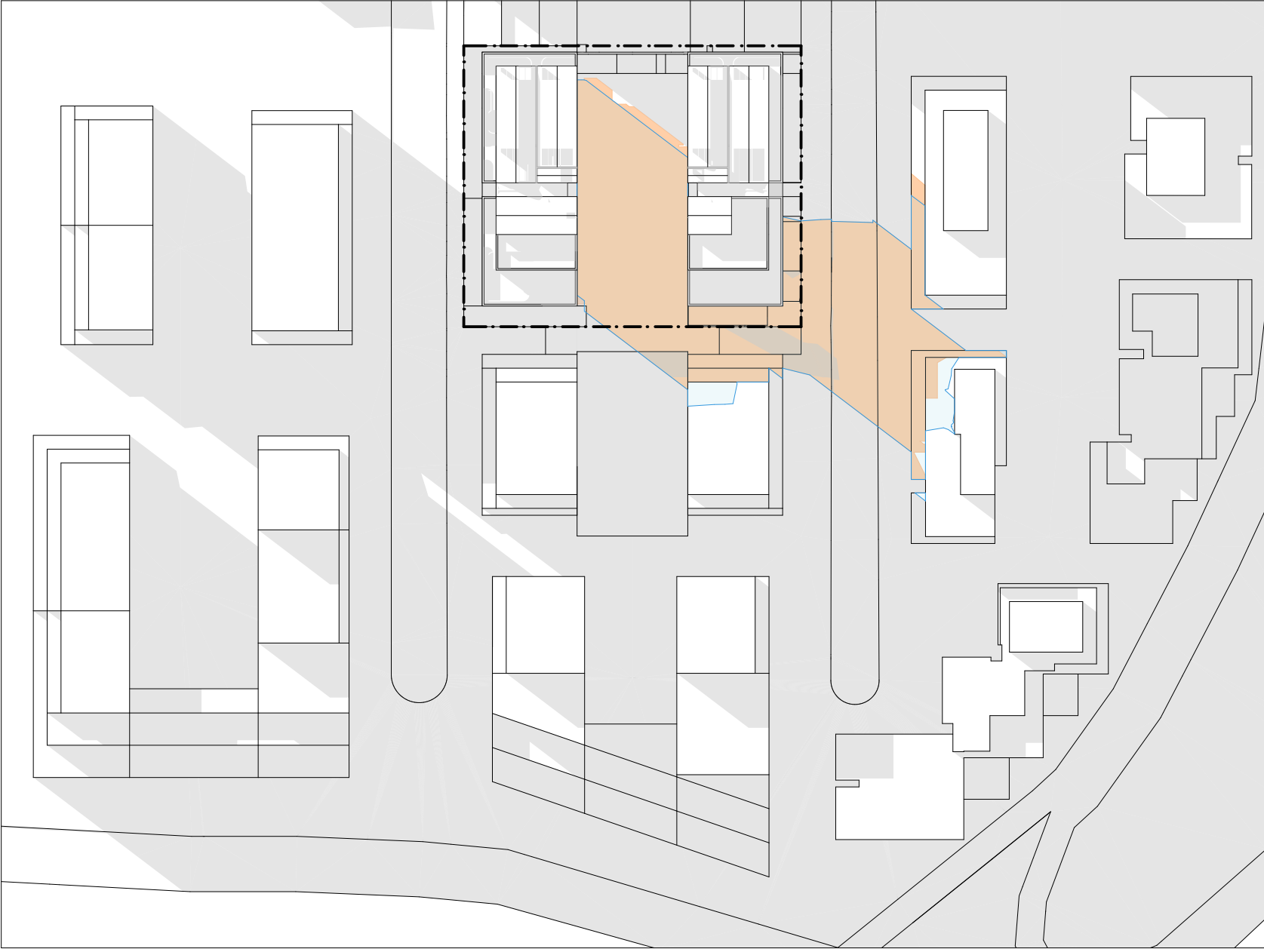

7

Winter 21 June - 15:00

SILVESTER FULLER

Notes
In accepting and utilising this document the recipient agrees that Silvester Fuller Pty. Ltd. ACN 127 430 719, retain all common law, statutory law and other rights including copyright and intellectual property rights. The recipient agrees not to use this document for any purpose other than its intended use, to waive all claims against Silvester Fuller resulting from unauthorised changes, or to reuse the document on other projects without the prior written consent of Silvester Fuller. Under no circumstances shall transfer of this document be deemed a sale. Silvester Fuller makes no warranties of fitness for any purpose. The Builder/ Contractor shall verify job dimensions prior to any work commencing. Use figured dimensions only. Do not scale drawings.

FOR APPROVAL

not for construction

Rev	Date	Description	By	Chk.
A	29/8/22	Development Approval	SV BF JF	HS

- Adjacent Site Shadow
- Proposed Development Shadow
- DOP Envelope Shadow

Design Architect
SILVESTER FULLER

Town Planner
GYDE Consulting

Landscape Architect
RPS Group

Structural Engineer
Dunnings Consulting

Mechanical & Electrical Engineer
Shelmerdines

Hydraulic Engineer
Norman Disney & Young

Civil Engineer
BG & E

BCA
Steve Watson & Partners

Fire Engineer
PGA Pty Ltd

Geotechnical Engineer
Douglas & Partners

Wind Consultant
Windtech Consultants Pty Ltd

Indigenous Consultants Pty Ltd
WSP

Vertical Transport
LCI Consultants

Waste Consultant
Elephants Foot

Access Consultant
Morris Goding

Traffic Consultant
Trafix

Acoustic Consultant
PWNA Acoustics

ESD Consultant
Integreco Consulting

Drawing Author
Silvester Fuller Pty Ltd
12 Little Riley Street
Surry Hills NSW 2010
Australia
T +61 (0)2 9360 1122
mail@silvesterfuller.com
www.silvesterfuller.com
© Silvester Fuller 2022

Client
Altis Property Partners
Level 19/60 Castlereagh St
Sydney NSW 2000

ALTIS PROPERTY PARTNERS

Scale
NTS

Sheet Size
A1

Drawn
SV BF JF

Chk.
HS

Project #
152

Project
Berry Holdsworth
12-20 Berry Road & 11-19 Holdsworth Avenue
St Leonards South NSW 2065 Australia

Drawing Name

SHADOW ANALYSIS
Shadow Analysis

Drawing #
DA_A-730-001

Revision
A



1.

Views From The Sun - Winter 09:00



2.

Views From The Sun - Winter 09:30

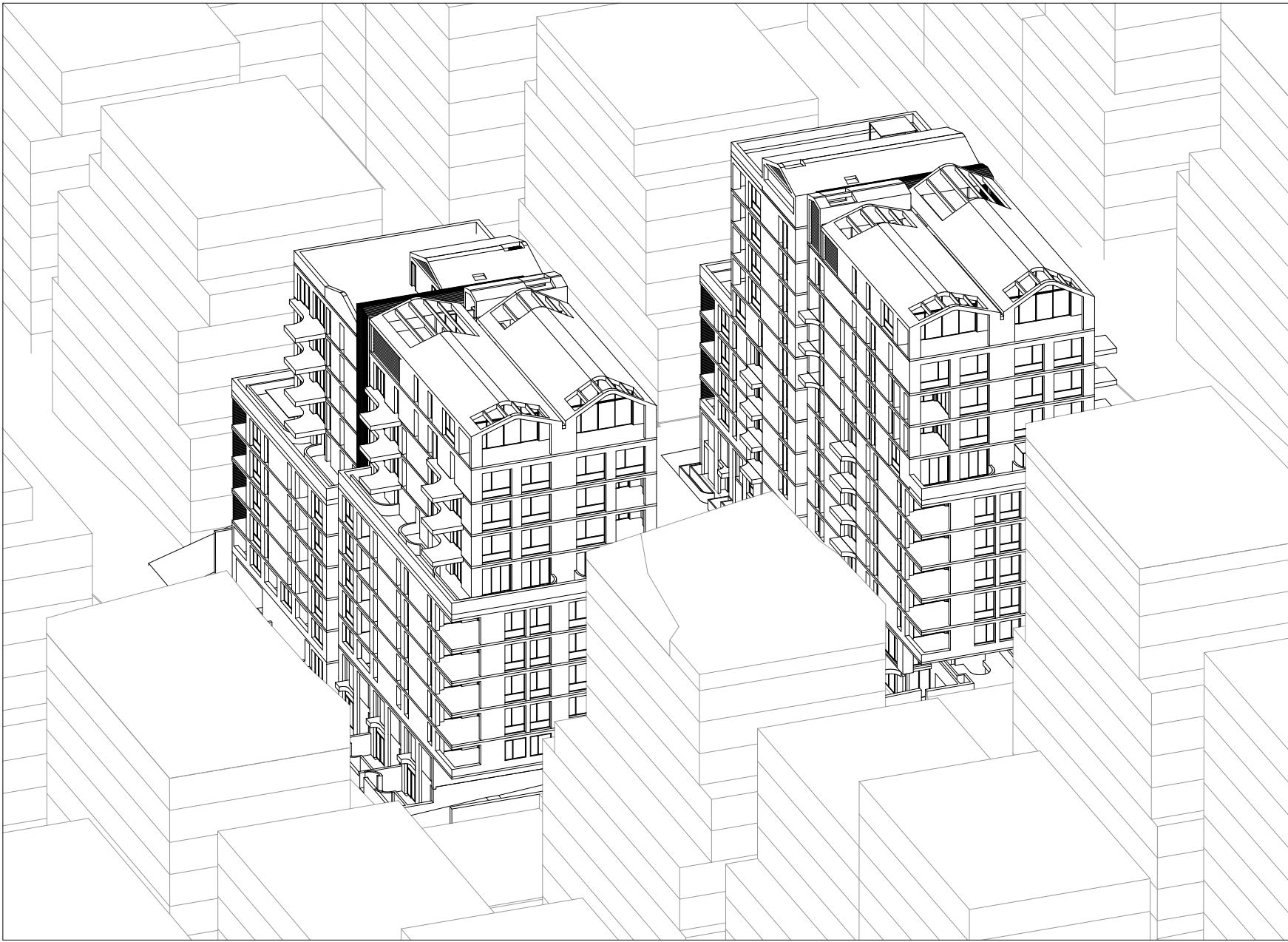

3.

Views From The Sun - Winter 10:00



4.

Views From The Sun - Winter 10:30

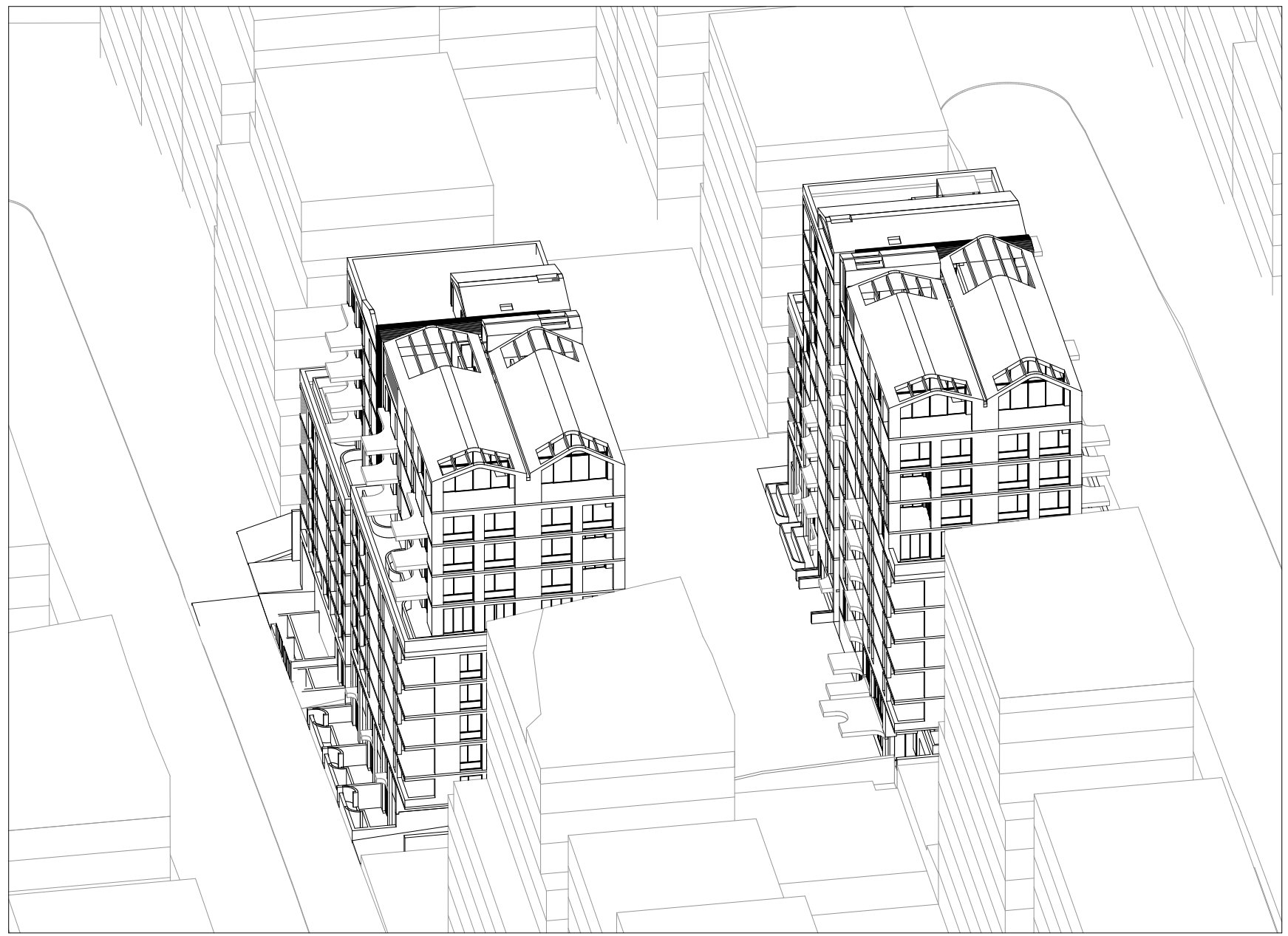

5.

Views From The Sun - Winter 10:45

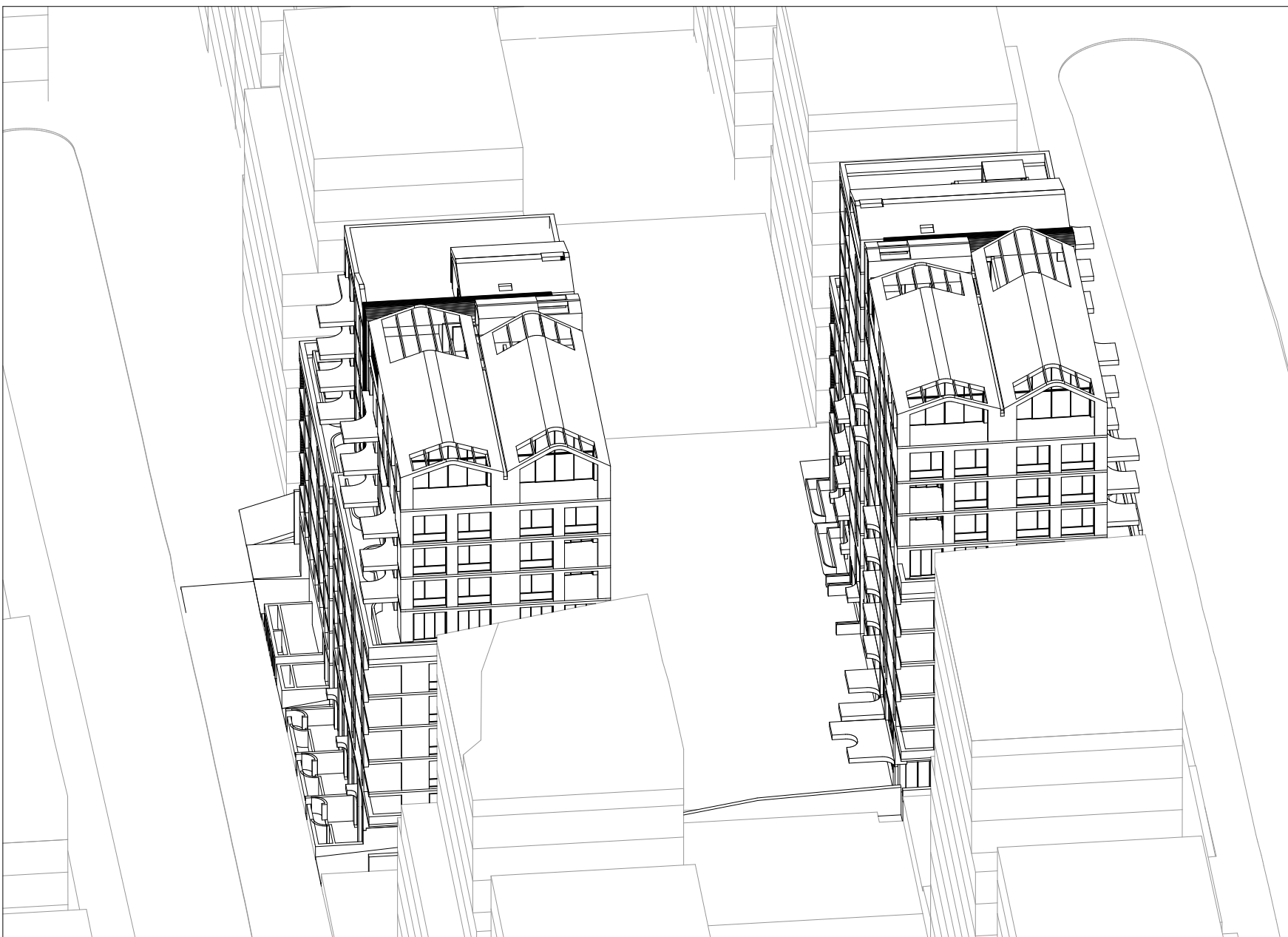

6.

Views From The Sun - Winter 11:00



7.

Views From The Sun - Winter 11:30

SILVESTERFULLER

Notes
In accepting and utilising this document the recipient agrees that Silvester Fuller Pty Ltd, ACN 127 430 719, retain all common law, statutory law and other rights including copyright and intellectual property rights. The recipient agrees not to use this document for any purpose other than its intended use; or to reuse the document on other projects without the prior written consent of Silvester Fuller. Under no circumstances shall transfer of this document be deemed a sale. Silvester Fuller makes no warranties of fitness for any purpose. The Builder/ Contractor shall verify job dimensions prior to any work commencing. Use figured dimensions only. Do not scale drawings.

FOR APPROVAL

not for construction

Rev	Date	Description	By	Chk.
A	29.08.2022	Development Approval	SV BF JF	HS
B	21.12.2022	Revised for approval	SV	PF

Design Architect
SILVESTER FULLER

Town Planner
GYDE Consulting

Landscape Architect
RPS Group

Structural Engineer
Dunnings Consulting

Mechanical & Electrical Engineer
Shelmerdines

Hydraulic Engineer
Norman Disney & Young

Civil Engineer
BG & E

BCA
Steve Watson & Partners

Fire Engineer
PGA Pty Ltd

Geotechnical Engineer
Douglas & Partners

Wind Consultant
Windtech Consultants Pty Ltd

Indigenous Consultants Pty Ltd
WSP

Vertical Transport
LCI Consultants

Waste Consultant
Elephants Foot

Access Consultant
Morris Goding

Traffic Consultant
Trafix

Acoustic Consultant
PWNA Acoustics

ESD Consultant
Integreco Consulting

Drawing Author
Silvester Fuller Pty Ltd
12 Little Riley Street
Surry Hills NSW 2010
Australia
Penny Fuller - NSW ARB 7889
Jad Silvester - NSW ARB 8027

T +61 (0)2 9360 1122
mail@silvesterfuller.com
www.silvesterfuller.com
© Silvester Fuller 2022

Client
Altis Property Partners
Level 19/60 Castlereagh St
Sydney NSW 2000

ALTIS PROPERTY PARTNERS

Scale
NTS

Sheet Size
A1

Drawn
SV

Chk.
PF

Project #
152

Project
Berry Holdsworth
12-20 Berry Road & 11-19 Holdsworth Avenue
St Leonards South NSW 2065 Australia

Drawing Name

VIEWS FROM THE SUN
Views From the Sun Sheet 1

Drawing #
DA_A-740-001

Revision
B

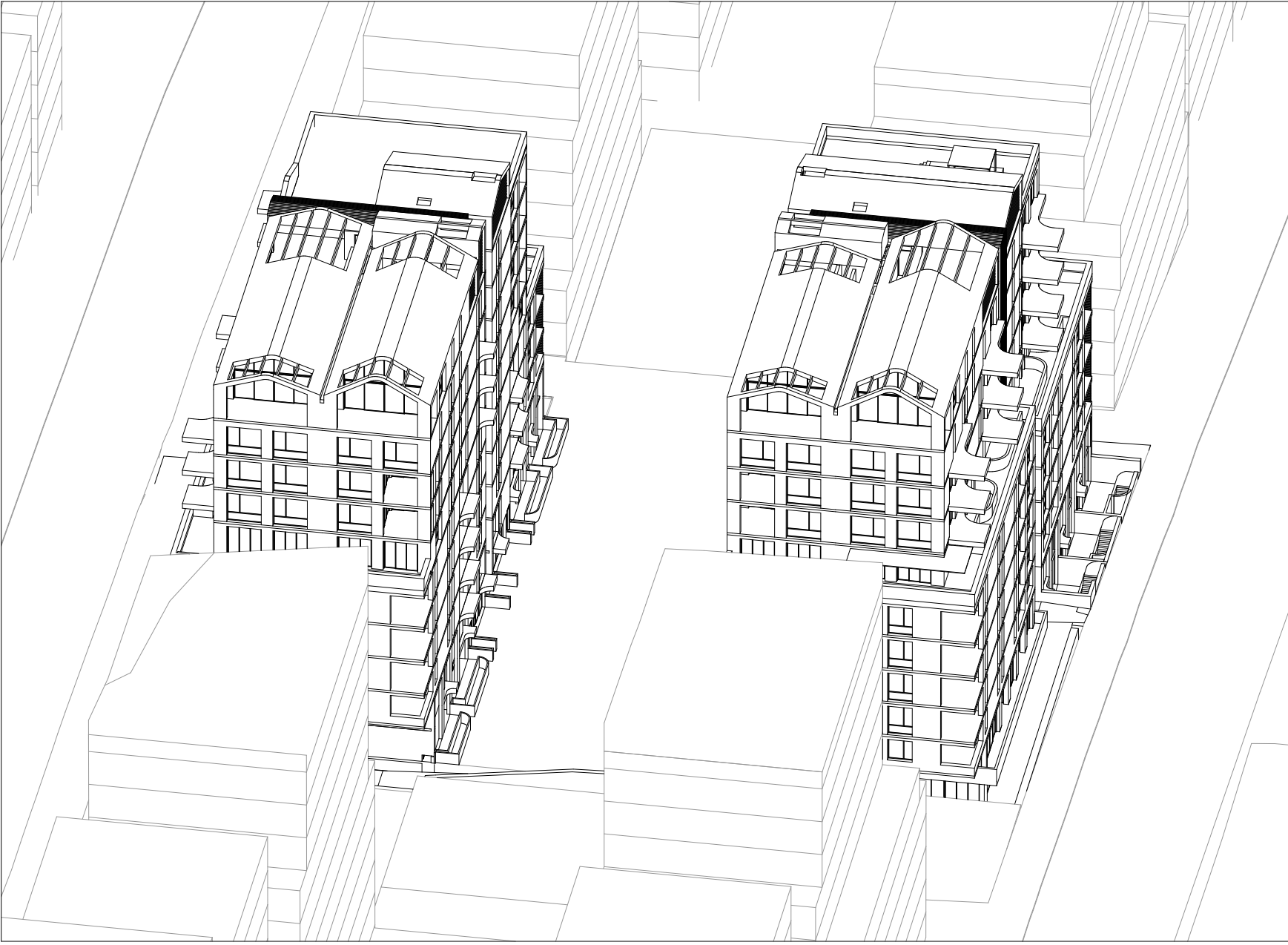

7.

Views From The Sun - Winter 12:00

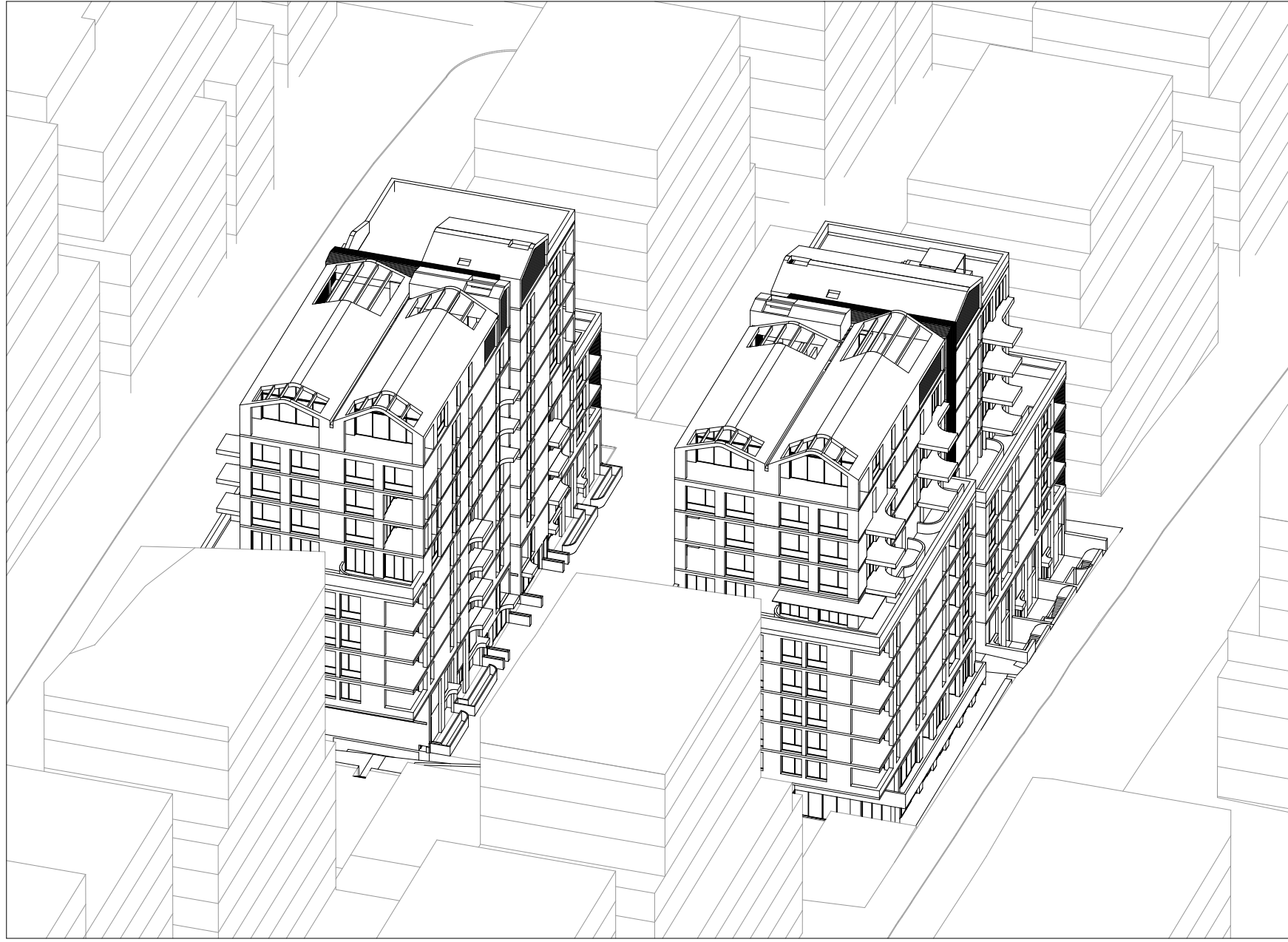

8.

Views From The Sun - Winter 12:30



9.

Views From The Sun - Winter 13:00



10.

Views From The Sun - Winter 13:30



11.

Views From The Sun - Winter 14:00

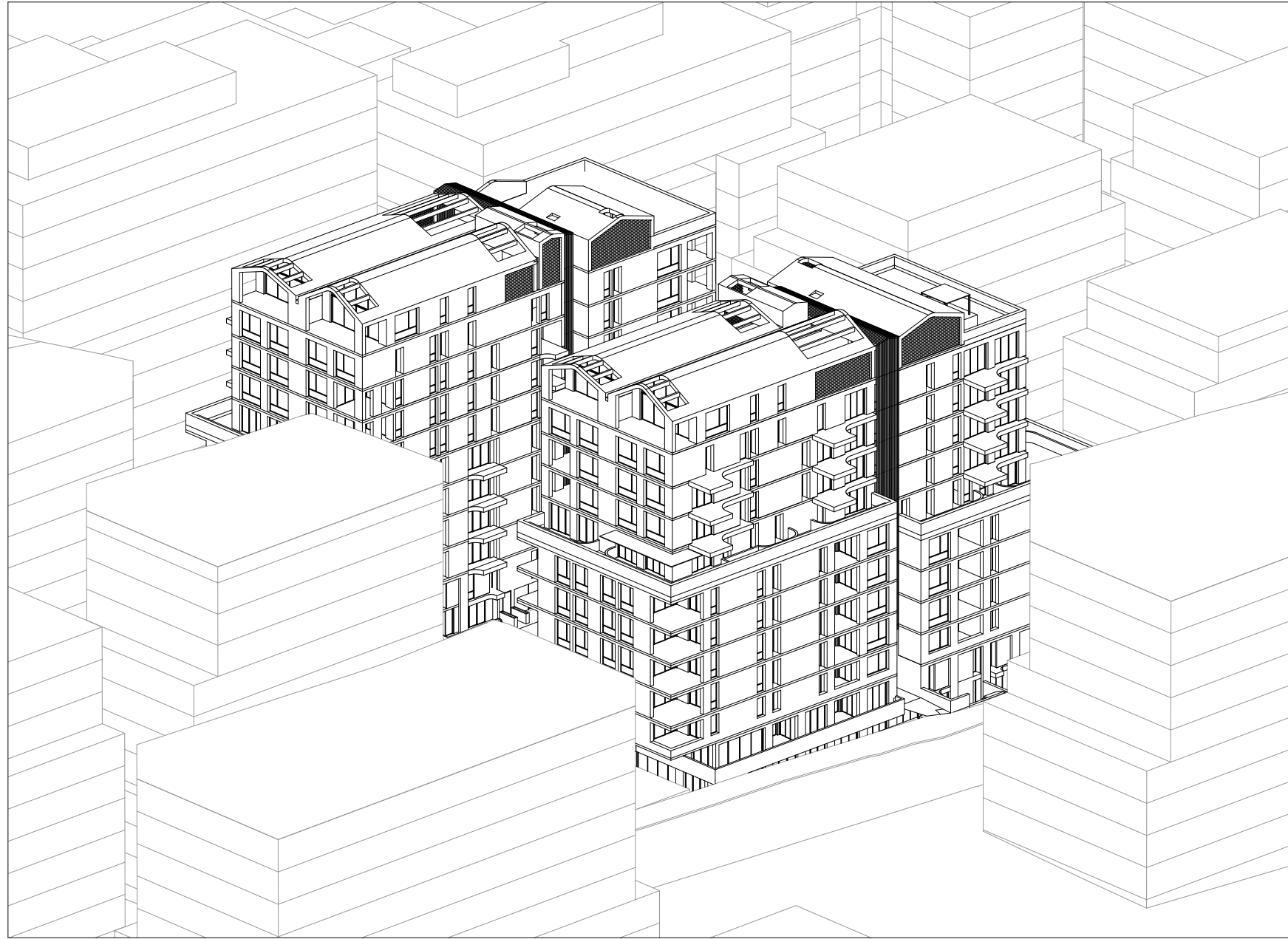

12.

Views From The Sun - Winter 14:30

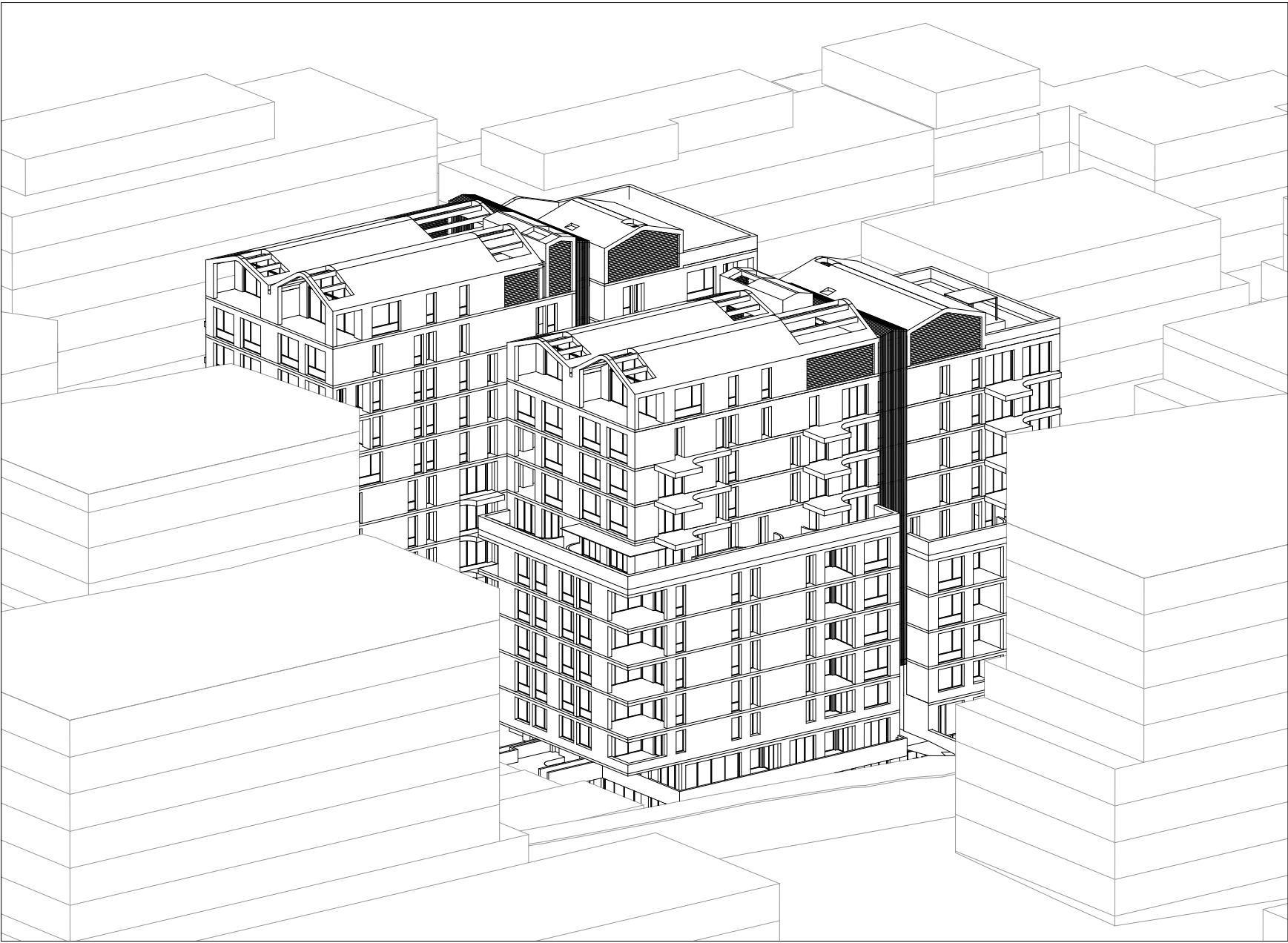

13.

Views From The Sun - Winter 15:00

SILVESTER FULLER

Notes
In accepting and utilising this document the recipient agrees that Silvester Fuller Pty Ltd, ACN 127 430 719, retain all common law, statutory law and other rights including copyright and intellectual property rights. The recipient agrees not to use this document for any purpose other than its intended use; to waive all claims against Silvester Fuller resulting from unauthorised changes; or to reuse the document on other projects without the prior written consent of Silvester Fuller. Under no circumstances shall transfer of this document be deemed a sale. Silvester Fuller makes no warranties of fitness for any purpose. The Builder/ Contractor shall verify job dimensions prior to any work commencing. Use figured dimensions only. Do not scale drawings.

FOR APPROVAL

not for construction

Rev	Date	Description	By	Chk.
A	29/8/22	Development Approval	SV BF JF	HS

Design Architect
SILVESTER FULLER

Town Planner
GYDE Consulting

Landscape Architect
RPS Group

Structural Engineer
Dunnings Consulting

Mechanical & Electrical Engineer
Shelmerdines

Hydraulic Engineer
Norman Disney & Young

Civil Engineer
BG & E

BCA
Steve Watson & Partners

Fire Engineer
PGA Pty Ltd

Geotechnical Engineer
Douglas & Partners

Wind Consultant
Windtech Consultants Pty Ltd

Indigenous Consultants Pty Ltd
WSP

Vertical Transport
LCI Consultants

Waste Consultant
Elephants Foot

Access Consultant
Morris Goding

Traffic Consultant
Trafix

Acoustic Consultant
PWNA Acoustics

ESD Consultant
Integreco Consulting

Drawing Author
Silvester Fuller Pty Ltd
12 Little Riley Street
Surry Hills NSW 2010
Australia
Penny Fuller - NSW ARB 7889
Jad Silvester - NSW ARB 8027

T +61 (0)2 9360 1122
mail@silvesterfuller.com
www.silvesterfuller.com
© Silvester Fuller 2022

Client
Altis Property Partners
Level 19/60 Castlereagh St
Sydney NSW 2000

ALTIS PROPERTY PARTNERS

Scale
NTS

Sheet Size
A1

Drawn
SV BF JF

Chk.
HS

Project #
152

Project
Berry Holdsworth
12-20 Berry Road & 11-19 Holdsworth Avenue
St Leonards South NSW 2065 Australia

Drawing Name

VIEWS FROM THE SUN
Views From the Sun Sheet 2

Drawing #
DA_A-740-002

Revision
A

Notes
In accepting and utilising this document the recipient agrees that Silvester Fuller Pty. Ltd. ACN 127 430 719, retain all common law, statutory law and other rights including copyright and intellectual property rights. The recipient agrees not to use this document for any purpose other than its intended use; to waive all claims against Silvester Fuller resulting from unauthorised changes; or to reuse this document on other projects without the prior written consent of Silvester Fuller. Under no circumstances shall transfer of this document be deemed a sale. Silvester Fuller makes no warranties of fitness for any purpose. The Builder/ Contractor shall verify job dimensions prior to any work commencing. Use figured dimensions only. Do not scale drawings.

FOR APPROVAL

not for construction

Rev	Date	Description	By	Chk.
A	29/8/22	Development Approval	SV BF JF	HS

Design Architect
SILVESTER FULLER

Town Planner
GYDE Consulting

Landscape Architect
RPS Group

Structural Engineer
Dunnings Consulting

Mechanical & Electrical Engineer
Shelmerdines

Hydraulic Engineer
Norman Disney & Young

Civil Engineer
BG & E

BCA
Steve Watson & Partners

Fire Engineer
PGA Pty Ltd

Geotechnical Engineer
Douglas & Partners

Wind Consultant
Windtech Consultants Pty Ltd

Indigenous Consultants Pty Ltd
WSP

Vertical Transport
LCI Consultants

Waste Consultant
Elephants Foot

Access Consultant
Morris Goding

Traffic Consultant
Trafix

Acoustic Consultant
PWNA Acoustics

ESD Consultant
Integreco Consulting

Drawing Author
Silvester Fuller Pty Ltd
12 Little Riley Street
Surry Hills NSW 2010
Australia
T +61 (0)2 9360 1122
mail@silvesterfuller.com
www.silvesterfuller.com
© Silvester Fuller 2022
Penny Fuller - NSW ARB 7889
Jad Silvester - NSW ARB 8027

Client
Altis Property Partners
Level 19/60 Castlereagh St
Sydney NSW 2000

ALTIS PROPERTY PARTNERS

Scale
NTS
Sheet Size
A1

Drawn
SV BF JF
Chk.
HS
Project #
152

Project
Berry Holdsworth
12-20 Berry Road & 11-19 Holdsworth Avenue
St Leonards South NSW 2065 Australia

Drawing Name

EXTERNAL FINISHES
Materials and Finishes

Drawing #
DA_A-750-001
Revision
A

1. High Rise
Seamless Render - Natural

2. High Rise
Silver Coloured Metal - Polished

3. High Rise
Silver Coloured Metal - Brushed

4. Low Rise
Copper Coloured Metal

5. Low Rise
Copper Coloured Metal - Brushed

6. Low Rise
Face Brick

7. Podium & Landscape
Sandstone - Blockwork